KRIMSON

ALLEN COUNTY PUBLIC LIBRARY
3 1833 01821 7833

GENEALOGY
977.202
G69CR
1965

CRIMSON 65

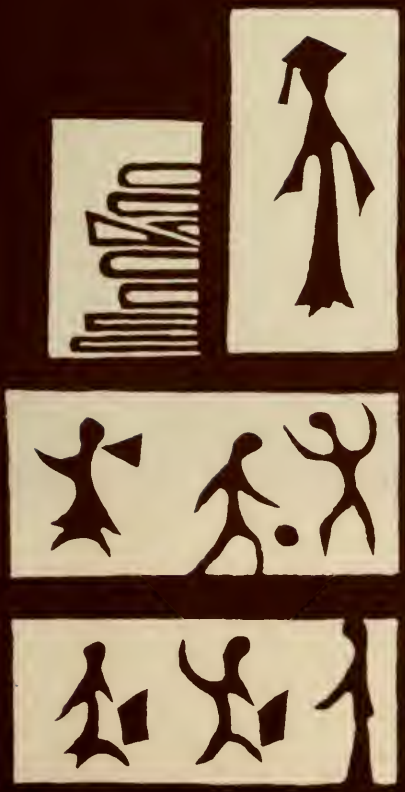

Digitized by the Internet Archive
in 2010 with funding from
E-Yearbook.com

http://www.archive.org/details/crimson1965gosh

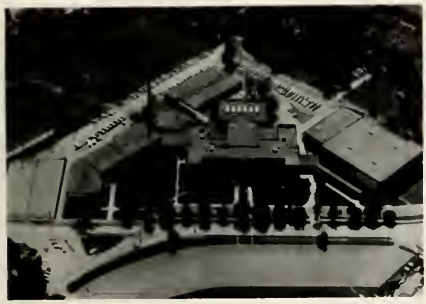

*Cover design by Barb Fretz

1965 Crimson

Goshen High School
Goshen, Indiana
Volume 58

DAVID LEWALLEN ..... Editor-in-chief
BARB GRIFFIN ..... Assistant Editor
BARB FRETZ ..... Art Editor
BERNIECE H. DWYER ..... Advisor

Contents

Features 8
People 18

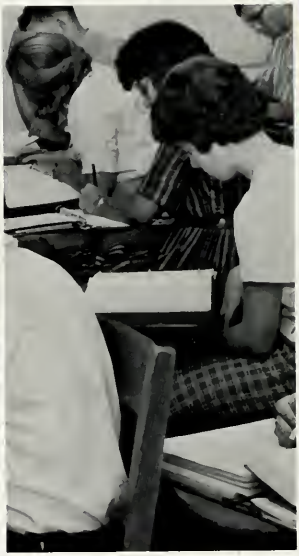

Academic 80
Organizations 98
Athletics 124

Lynette Cobbs and Carolyn Maurer very vividly exemplify the enthusiasm displayed during the presidential election.

Speaking of oversized pistons, Dave Huser and Andy Blazer seem to have found one.

Let us imagine ourselves looking through a crimson flame into the '64-'65 school year. Peer into it—if the flickering seems to distort the image remember we are looking into the past, through a year of time.

At first all we see is a very ordinary building blanketed with silence and emptiness. Suddenly GHS is animated with spirit, excitement, and glee as we, the students, return.

Before long we find that the initial confusion has faded into a routine of classes and homework. Despite this regular routine GHS never becomes dull or uninteresting. How could a power failure be uninteresting when we had to sit for two hours in a cold darkness waiting to be dismissed. Weather also brought us another vacation during the basketball sectionals. This blizzard, called by many the worst of the century, paralyzed the community and gave us a much appreciated two-day vacation.

Despite our loss to Elkhart in the sectionals, the colorful excitement of the tourney again broke the monotony of the old routine.

Really we would have been content even without these outstanding events. We found so much happiness in little things—going to a game or dance, anticipating an important date, or wandering the halls with someone special.

All these things, the high school life, are now over—forever for the seniors.

Flames like the one through which we have been looking can be so easily extinguished by time, wind, or rain. Quotations and thoughts can never be destroyed; so now let us look back and see this year reflected on a . . .

A small kitten finds friends in Nancy Wray and Ginny Mann even if it's only for the noon hour.

Dennis Ditmars and Kevin Sheets became hospital roommates after both suffered leg injuries in football.

Mirror of Thoughts

Merriment shines on the face of Kathy Paflas.

Anger contorts Bill Mowry's face.

Excitement covers Karen Snyder's face.

Charles E. King, director of the "Wings Over Jordan" choir, delighted many students with his auditorium program "Music in the Air!"

People Create and

The wheels of transportation pause; the endless circle of knowledge increases.

Happiness glows from Mr. Fields' face as he receives his doctorate.

Amiability radiates from the face of Susan Moriarty.

Members of FTA, Pat Wortinger, Paul Miller, Cheryl Clason, Jill Ogle, Jeanne Redsecker, Becky Inebit, Martha Plank, and Vicki Fields brighten Christmas for residents of the Peterson Nursing Home with gifts and carols.

Faces Reflect the Varying Moods of GHS

Monte Peffley portrays Little Jack Horner being punished in a study-hall corner.

Raid really works. It killed the bug dead with the assistance of the Redskins in a 66-60 victory.

Mike Cripe and Jeannie Troyer seem to prefer slow dances.

At 3:03 Sandy Sharp was already reserving her seat for the 5:00 initial meeting of the Girls' Cheerblock.

Dave Miller and Annie Van Hout are doing the "jerk," a popular dance.

GHS, a Fountain of Friends, Fads, and

Much to parents' dismay, the long Beatle hair styles lasted another year. This problem doesn't appear to be worrying Joe Bachman, Marty Essig, and Don VanAntwerp.

One of the most colorful fads was clothing made with madras plaids; Craig Zentz, Don Leedy and Roger Hoogenboom are wearing madras shirts.

Seniors Cheryl Clason, Stephanie Bergman, and Karen Snyder are modeling one of the latest vogues—black patterned stockings.

The popularity of folk songs continued to grow. Looks as if Jane Weaver and Pat Massanari are planning a hootenanny.

Barb Fretz is calling to Jeff Caton down the east stairwell.

Fun, Glistens with Colorful Activities

Susan Yoder prefers not to watch Dr. Turner give her a tuberculin Mantoux test.

For those who've stood in line all year and never made it to the drinking fountain, here's what it looks like. It's a parabola.

Pat Burdette is enjoying a taffy apple at a football game.

Mike McCall is casually finishing a hearty cafeteria meal.

Susan Fretz and Rick Comstock wander happily into the future with their shadows leading the way.

Mr. Fields addresses the seniors—Our principal extended his best wishes for the future to our graduating seniors.

As the strains of "Pomp and Circumstance" filled the GHS gymnasium at 8:00 p.m., June 1, the class of '64 graduates solemnly filed into their seats. The invocation was given by Rev. Robert Hartzler, and the high school choir sang "Born To Be Free."

Some very interesting thoughts on preparing for the future were presented to the graduates in Dr. Dean Berkley's talk, "You Pack Your Own Chute."

Then came the time everyone was waiting for. Mr. Fields presented the Class of 1964 and Mr. Daniel Chiddister gave them their diplomas. The benediction was pronounced by Rev. Floyd Hartzell and the Recessional was heard as the graduates left GHS for the last time to "Pack Their Own Chutes."

Our '64 Seniors Move Onward

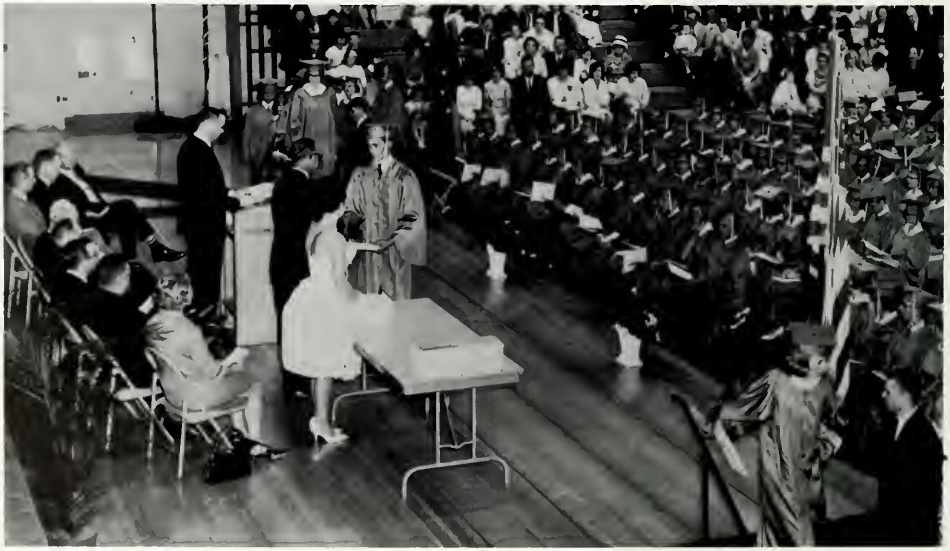

Presentation of diplomas—Mr. Daniel Chiddister, with the assistance of Miss Kathy Paflas, presented the graduates with their diplomas.

Jeanne Redsecker, Linda Brunk, Beckie Yoder, and Paula Brainard were all selected to represent GHS at Girls State.

Summer Instituters Gain Knowledge at I.U.

In the humid heat of last summer, twelve seniors, in turn, invaded Indiana University.

Don Riley and Bill Bigler led the procession when they attended Boys State. Although the Girl Staters, Linda Brunk, Paula Brainard, Jeanne Redsecker, and Beckie Yoder attended I. U. the last week in June, they were there for the same purpose—to learn good citizenship.

The day after the Boy Staters left I. U., Monte Peffley arrived to sample different fields of science endeavors at the Science Institute.

Mary Riddle, the "Tomahawk" news editor, found her stay most profitable at a newswriting institute. Kathy Main, editor, and Paul Miller, business manager, of the Tomahawk spent an informative two weeks learning ways to make our school paper more efficient, informative, and enjoyable.

During this time, Nancy Briggs was studying the future of electronic equipment in libraries at a library institute also at I.U.

Editor of the *Crimson,* Dave Lewallen, arrived at Wright Quad on July 26 for two weeks of yearbook instruction.

Finally Don Riley returned to I. U. on August 16 for the Student Council Institute at which problems of student government were discussed.

When the students had to depart, they always had trouble fitting the things they had gained in their suitcase. Somehow they managed and returned to Goshen a weary but wiser group.

Bill Bigler and Don Riley both were delegates to Boys State.

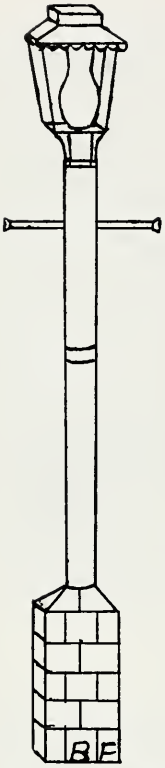

Gay Nineties Theme Exceeds All

May 1, 1964 was a wonderful night for those attending the Junior-Senior class Prom. The theme of the Gay Nineties was carried out through simulated store fronts of the Apothecary's Shop the Ice Cream Parlor, the Milliner's, the General Store, and the Chronicle. Juniors and seniors danced to the music of Lou Gorse until midnight. Some of our talented faculty also provided entertainment. Dan Chiddister and Mary Ann DeBiaggio were crowned as the royalty of the Prom. Juniors Monty Peffley and Meredith Rumsey were our Prince and Princess.

Sign in please! Nan Schnoebelen, Dick Anderson, Trina Erst, and Steve Kull are entering the Prom here with sophomores Jeannie Hostetler and Judy Beechy seated at the right.

Hostesses take a break. Snowden Stookey, Jane Luke, Juday Delcamp, and Linda Strasser are getting some refreshments as the hostesses of the Prom.

In front of the general store. Bill Bigler, Jill Ogle, Judy Morse, and Dennis Ditmars are shown at the Gay Nineties' lamp post. Others are eating in the background.

Expectations as Fabulous Prom Is Created

As the clock ticked away, the Prom moved to the theatre to see "Seven Days in May." The couples became lively once more as they danced to the beat of the Princeton Five. Soon the rooster was crowing, and breakfast time had arrived. Ham, sandwiches, and punch were fed to the hungry night owls. The chairman of the Prom was Kathy Paflas. Sponsors were Miss Norma Lee Blair, Miss Jean Tribolet, Mr. John Allyn, and Mr. Dan Reynolds. As the gates closed to Prom City, juniors and seniors went home a tired, yet happy group

Where is Kim's contact? Rita Pletcher is looking for a contact lens which slipped from the eye of her escort, Kim Dunnick. Elaine Jennings is watching the mishap on the right. Roger Hoogenboom is on the left.

Crowned in glory! Mary Ann DeBiaggio and Dan Chiddister were crowned King and Queen of the 1964 GHS Junior-Senior Prom. Meredith Rumsey and Monty Peffley of the junior class were our Princess and Prince. Kathy Paflas, left, chairman of the Prom, and Jack Peterson, her escort, crowned the honored couples.

They're not seniors! Mr. William Doba and his wife Judith seem to be enjoying this dance at the Prom.

Excess of Dramatic Ability Enriches "Wings of the Dove"

Lynn Webster pauses to check her lines.

Mr. William Schultz spent endless hours working on all phases of the play production. The senior class gratefully appreciated his assistance in making the play a tremendous success.

Beverly Butler and David Lewallen are having a tense argument over their plot to get Milly Temple's money.

Milly Temple	Mary Riddle
Richard Denning	David Lewallen
Kate Croy	Beverly Butler
Lionel Croy	John Phend
Mrs. Lowder	Linda Muntz
Susan Shepherd	Lynn Webster
Sir Luke Strett	Don Riley
Lord Marcus Annersley	Monte Peffley
Bennett	Rita Stickel
Eugenio	Chip Winnebald
Student Director	Judy Morse
Prompter	Barb Fretz

"Wings of the Dove," a three act drama written by Henry James, was presented by the Senior Class on March 19 and 20.

Taking place in London and Venice, the play revolves around Kate Croy and Richard Denning's plan to obtain Milly Temple's money when she dies.

For a time, it seems Milly may, by some miracle, overcome the deadly Addison's disease.

In the third act we find Milly has died. Richard inherits the money and Kate returns. Time has carried out their plan perfectly, but it has also broken their bond of love.

Mr. James' crisp dialogue and the cast's superb performance made this play one to be long remembered.

Mary Riddle adopts Don Riley, her doctor, as her father.

Mary Riddle introduces John Phend to Monte Peffley, one of her suitors.

"Best Foot Forward" Delights Audience

Preparation of the scenery: Many long hours were spent setting up scenery. Mike Druley and Bill Byers are putting finishing touches on the set.

"Best Foot Forward" is a three-act comedy revolving around the boys at Winsocki Prep who are making preparations to receive the girls for a big annual dance. Bud Hooper is very gloomy and his roommates finally find out the trouble. Bud got carried away after he saw a movie starring Gale Joy, and he wrote the movie star asking her to come to the prom. She accepted! So the faculty won't get angry Bud tries to take Gale Joy to the dance as his girl Helen—but then Helen arrives! Bud gets deeper and deeper into trouble, but he is saved from being expelled.

A longing look. The blind date, Snowden Stookey; and Dutch Miller, Steve McClain, look longingly at one another.

Miss Barbara Zook kindly took over Mr. Shultz's responsibility of directing our play when illness made it impossible for him to continue. Much thanks go to her for the hours and efforts she spent to assure a successful performance.

Last minute preparations: The make-up greatly complimented the appearance of the cast.

THE CAST

Dutch Miller	Steve McClain
Hunk Hoyt	Frank Stellingwerf
Satchel Moyer	Dean Taggart
Chuck Green	Tom Miller
Dr. Reeber	Sam Lehman
Old Grad	Mark Mock
Minerva	Jeannie Hostetler
Ethel	Roxie Juday
Miss Delaware Water Gap	Jane Luke
The Blind Date	Snowden Stookey
Bud Hooper	Mike Cripe
Professor Lloyd	Nelson Hershberger
Gale Joy	Debbie Wohlford
Jack Haggerty	Jeff Alheim
Chester Billings	Charles Grise
Helen Schlessinger	Debbie Mehl
Miss Smith	Esther Grabill
Prompters	Nancy Carlin, Nancy Yoder

Sophomores Display Talent Before Full House

Members of the sophomore variety show shown here are Susan Moriarty and Paul Erst. *Row 2:* Bonnie Deknikker, Vicki Ross, Sam Lehman, Charlotte Davis, Mike Bailey, and Norm Grindstead.

On April 10, 1964, in the GHS auditorium, Professor Aw Fiz Rocker took the audience on an unusual voyage from Shakespeare's time through the days of the Charleston to the era of purple people-eaters. It was the class of 1966's presentation of "Those Were the Years."

The student directors were Debbie Wohlford and Tom Miller. Sponsors were Miss Yoder, Miss Barnes, Mr. Hart, and Mr. Clason.

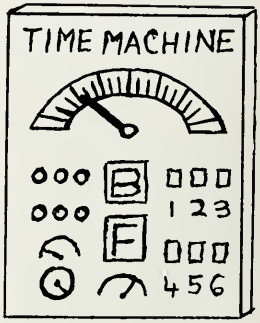

The modern teens were Susan Bunger, Sandy Grover, Gayle Whitehead, Tobie Caldbeck, Patty Wortinger, Pam VanderReyden, Nancy Carlin, and Kathy Firkins.

Presence of Queen and Court Enhances Track Event

The queen and her court: Carol Radkey, Susan Moriarty, Lois Kauffman, Alvin Warstler, and Beverly Butler are pictured above.

On April 25, 1964, lovely Lois Kauffman was crowned queen of the 21st annual Goshen Relays by Alvin Warstler, Honorary Referee, at Foreman Field. Beverly Butler, junior; Susan Moriarty, sophomore; Carol Radkey, freshman; were chosen as her court.

Athletes receive awards: Queen Lois hands our awards to members of our own track team who participated in this year's relay. They are S. Locke, D. Leedy, R. Mack, and W. Edson.

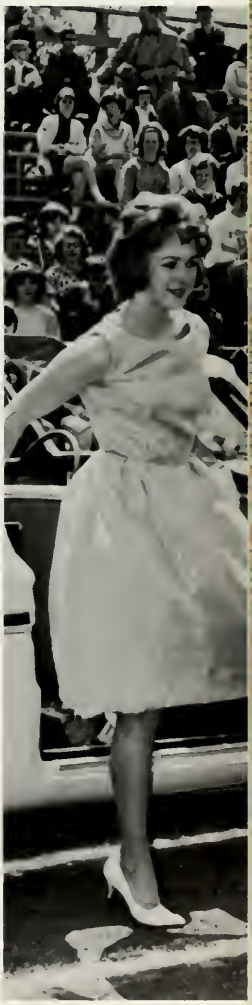

Queen Lois Kauffman arrives for the relay festivities.

Candidates for relay's queen: The girls nominated for this year's queen and court were: *Row 1,* R. McClain, L. Kauffman, S. Milam, D. Paul, seniors; *Row 2,* K. Paflas, S. Sharpe, C. Clason, B. Butler, juniors; *Row 3,* S. Stookey, S. Moriarty, J. Delcamp, D. Mehl, sophomores; and *Row 4,* C. Radkey, V. Jennings, P. Beer, J. Westfall, freshmen.

These six girls comprised the queen candidates and their court. Left to right, are Kathy Paflas, Connie Schrock and Beckie Yoder, all seniors. In the rear are Snowden Stookey, a junior; Emily Garber, a sophomore; and Norene Kauffman, a freshman.

A highlight of the '64 Goshen High football season was the coronation of our Homecoming Queen on October 9. The candidates were elected through a ballot vote by the students. The Homecoming celebration is sponsored by the Tomahawk, GHS newspaper.

As the last notes of "A Pretty Girl is Like a Melody" sounded across Foreman Field, Connie Schrock was crowned Homecoming Queen. Miss Dianne Paul, last year's Homecoming Queen, presented the crown to Connie; and little Susan Keil, daughter of Mr. and Mrs. Charles A. Keil, presented Her Highness with a bouquet of roses. Mitch Lewallen, son of Mr. and Mrs. Charles Lewallen, was the royal crown bearer.

Connie Schrock Reigns Over Homecoming

The queen, her court, and the girls' escorts consisted of *front row, left to right:* Norene Kauffman, Emily Garber, Snowden Stookey, Beckie Yoder, Queen Connie Schrock, and Kathy Paflas. In the rear are Ralph Peterson, Ted Blosser, Cal Miller, Jerry Rogers, Don Leedy, and Dick Duncan.

Carol Radkey, 1965 Sweetheart Queen, is seated center with her escort, Cal Miller. Other court members and their escorts are Dave Jessup, Nedra Brookmyer, Jane Luke, Jerry Rogers, Clayton Koher, Pam Beer, Ed Hussey, and Janet Rodgers.

Coronation of Sweetheart Queen Crowns Day's Activities

Queen Carol Radkey sparkles with happiness.

Pink and White carnations sold by Sunshine Society, Medicorps' singing valentines and the Sweetheart Queen's coronation colorfully accented St. Valentine's Day.

Preceding the Sweetheart's Ball, the student body voted for the Sweetheart Queen and her court. The Sophomore Class nominated Vicki Jennings, Carol Radkey, Jade Westfall, Emily Garber, Pam Beer, and Beccy Leedy as queen candidates. Members of the court elected by their respective classes were senior, Nedra Brookmyer; junior, Jane Luke; and freshman, Janet Rogers.

Finally beneath a huge red and white heart, Carol Radkey who had been elected by the entire school was crowned 1965 Sweetheart Queen. Pam Beer was runner-up.

Stan Miller, Ted Blosser, Mike Druley, and Tom Stump are singing a valentine to Barb Griffin.

Faces dissolve into masses as underclassmen rush through the halls.

A faculty member for seven years, Mr. Elmer Bowers has inspired many students.

An alphabet here and a multiplication table of living breathing human faces. Everybody is you and me and all the others.

The people yes, the people.—Sandburg

GHS Presents Its Promised Power—People

A popular senior couple, Don Riley and Jennifer Hoogenboom, do not seem too anxious to part at the close of another school day.

The sponsors of the class of 1965, Miss Blair, Miss Tribolet, Mr. Allyn, and Mr. Reynolds, are discussing the possibility of a senior class trip.

We are always looking to the future; our ideal, whatever it may be, lies further on.

Seniors are people so intellectual, independent, and invincible that they constantly astonish the rest of the school with their bright remarks and dignified actions. This year's class is no exception to this statement. Everyone knows that a senior would never paint water towers, steal apples from Kercher's or scare underclassmen who are wandering in the cemetery. If a senior is seen in the library at noon, it's because he is so industrious that he wishes to use these last forty-five minutes for quiet (?) study.

So, seniors, before we go our separate ways, recall these four successful years. Remember our wonderful Sophomore Variety Show, "Showboat's A Comin'"; the Junior Class play, "Line of Scrimmage;" and the unforgettable '64 Junior-Senior Prom, "the Gay Nineties"!

Now remember only the happy times—the Senior Class Play, our paper drive, and all the thrills of the Sectional Tourney.

As the strains of "Pomp and Circumstance" ring in our ears and we receive our diplomas, these things become yesterday—but a yesterday never to be forgotten.

Seniors Possess Fondest Memories of the Past

Discussing details of graduation exercises are senior officers: Steve Garman, president; Nedra Brookmeyer, secretary; Monty Peffley, treasurer; Clayton Koher, vice-president; Don Leedy and Dennis Ditmars, sergeants-at-arms.

JOHN ADAM ALHEIM—G-Club 1; Football 1, 2, 3; Track 1; Basketball 1

FELICIA MARY ANDRESEN—Student Council Alt. 3; Booster 1, 3, 4; Latin 1; Spanish 2, 3; SS 3, 4; Tomahawk 1; Soph. Var. Show; Junior Play

ROGER L. BAER—Booster 2, 4; Cross Country 2

John Adam Alheim

Felicia Mary Andresen

Roger L. Baer

LINDA LEE BAKER—Booster 2, 3; French 1, 2, 3; Band 1, 2, 3, 4; Pep Band 4; Soph. Var. Show

PAULETTE MARIE BAUER—Crimson 4; Medicorp 3; Booster 1, 3, 4

STEPHANIE ANN BERGMAN—FTA 4; French 1, 2; Soph. Var. Show; Booster 1, 2, 3, 4

Linda Lee Baker

Paulette Marie Bauer

Stephanie Ann Bergman

and Greatest Hopes for the Future

PATSY LEE BERKEY

JOHN BRUCE BICKEL—Latin 1, 2, 3; Booster 1, 2, 3; Football 1, 2; Junior Play; Soph. Var. Show; Rotary Alt. 4

SUSAN EILEEN BICKEL—Latin 1; FTA 4; Booster 1, 2, 3, 4; Soph. Var. Show

Patsy Lee Berkey

John Bruce Bickel

Susan Eileen Bickel

WAYNE BIGLER

BILL BIGLER—Nat. Hon. Soc. 3, 4; Student Council 2, 3; Rotary 4; Crimson 3, 4; G-Club 4; Speech 2; Spanish 1, 2; Football 1, 2, 3, 4; Basketball Mgr. 1, 2, 3, 4; Track Mgr. 1, 2, 3; Soph. Var. Show; Junior Play

MARTHA JANE BILGER—SS 4; Tomahawk 3, 4; FTA 4; Booster 3, 4; Woodward H.S., Ohio, 1, 2

Wayne Bigler

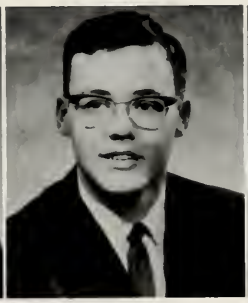

Bill Bigler

Martha Jane Bilger

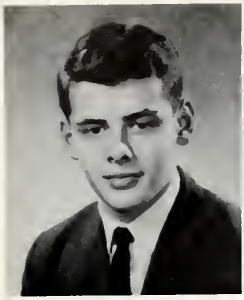
Dennis Evard Bliss

Phillip James Blosser

Bonnie Jo Blough

DENNIS EVARD BLISS—Booster 3

PHILLIP JAMES BLOSSER—G Club 4; Football 3; Wrestling 3, 4

BONNIE JO BLOUGH—Booster 1, 2; SS 1; Medicorps 4

Randall Leon Blough

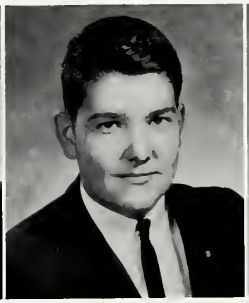
Gwyn Allen Bontrager

Joel Howard Bower

RANDALL LEON BLOUGH—Booster 1, 2, 3; Baseball 1, 2

GWYN ALLEN BONTRAGER—Booster 1, 2, 3, 4; Varsity Football Mgr. 3; Soph. Var. Show; Junior Play; G Club 3, 4

JOEL HOWARD BOWER

Paula Elaine Brainard

Bill Everrett Braillier

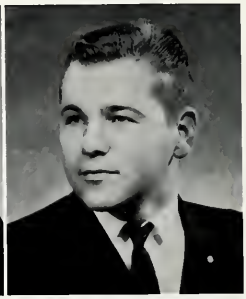
Danny Eugene Bricker

PAULA ELAINE BRAINARD—Medicorps 1; Booster 1, 2, 3, 4; Spanish 1, 2; Soph. Var. Show; Junior Play

BILL EVERRETT BRAILLIER—G Club 3, 4; Baseball 1, 2, 3, 4; Basketball 2, 3, 4

DANNY EUGENE BRICKER—Band 1

Seniors Find Moments of Fun and Pleasure

Nancy Jean Briggs

Nedra Louise Brookmyer

Henry Clarence Brubaker

NANCY JEAN BRIGGS—Nat. Hon. Soc. 3, 4; Booster 1, 2, 3; French 1, 2, 3; Band 1, 2, 3, 4

NEDRA LOUISE BROOKMYER—Sec. Senior Class; Sgt. of Arms 2; Spanish 1, 2; SS 1, 2, 3, 4; Booster 1; Cheerleader 2, 3, 4; Band 1, 2, 3, 4; Soph. Var. Show

HENRY CLARENCE BRUBAKER—Football 4; Wrestling 3; Baseball 1

LINDA SUE BRUNK—Student Council 2; Band 1, 2, 3, 4; Orchestra 1, 2; Soph. Var. Show; Junior Play; FTA 4; Booster 1, 2, 3; Cheerleader 4

BEVERLY ANN BUTLER—Booster 1, 2, 3, 4; French 3, 4; Latin 1, 2; Speech 2, 3, 4; Tomahawk 4; Soph. Var. Show; Junior Play; Nat. Hon. Soc. 4; Relay Court 3

KENNETH R. CAMPBELL—Rotary 4; Booster 3, 4; Nat. Hon. Soc. 4

Linda Sue Brunk

Beverly Ann Butler

Kenneth R. Campbell

CHAD STEVEN CHRISPYN

LARRY ALLEN CHRISPYN—Booster 2, 3, 4; Euclidean 3, 4; Cross Country 1, 2, 3, 4; Track 1, 2, 3

JOAN LEE CLAPACS—Booster 1, 2, 3; Latin 2; Soph. Var. Show

Chad Steven Chrispyn

Larry Allen Chrispyn

Joan Lee Clapacs

CHERYL MARIE CLASON—Booster 1, 2, 3, 4; French 1, 2; FTA 3, 4; Soph. Var. Show; Junior Class Play; SS 3, 4

SALLY LOU COMER—Crimson 4; Medicorps 2, 3, 4; Booster 1, 2, 3, 4; SS 2, 3, 4; Choir 1, 2

WILLIAM LEROY CONRAD

Cheryl Marie Clason

Sally Lou Comer

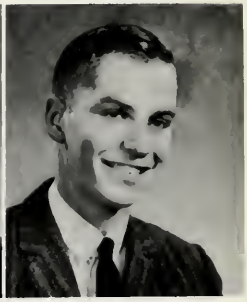
William Leroy Conrad

in Just Being Part of the Crowd

MARILYN KAY COPELAND—FHA 1, 2; GAA 1; Latin 1, 2; Medicorps 1, 2; Booster 1, 2, 3, 4; Band 1; Choir 2; Soph. Var. Show

ERIC CLYDE COPENHAVER—Booster 1, 2, 3, 4

GREGORY ALAN CRIPE—Cross Country 4; Nat. Hon. Soc. 4; Booster 3, 4; Our Lady of the Lake Seminar 1, 2

Marilyn Kay Copeland

Eric Clyde Copenhaver

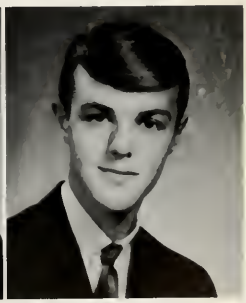
Gregory Alan Cripe

Tonnya Sue Cripe

Robert Wayne Cross

Patricia Kay Curtis

TONNYA SUE CRIPE—Booster 1, 2, 3, 4; Band 1, 2, 3, 4

ROBERT WAYNE CROSS—Rotary 4; G Club 3, 4; Spanish 1; Basketball 1, 2, 3, 4; Baseball 1, 2, 3, 4

PATRICIA KAY CURTIS—Booster 1, 2, 3, 4; GAA 1; Spanish 1; Sunshine 1, 2; Soph. Var. Show

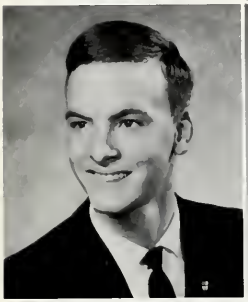
William Walker Cushing

Monica Frances Daub

Theresa Ellen Davidhizar

WILLIAM WALKER CUSHING—Booster 1, 2, 3, 4; Science 2

MONICA FRANCES DAUB—Booster 1, 2, 3, 4; Crimson 3, 4; Spanish 1; SS 1, 2; Nat. Hon. Soc. 4

THERESA ELLEN DAVIDHIZAR—Booster 1, 2, 3; French 1, 2; Choir 1, 2

Class of '65 Enjoys

Sandra Ann Davis

Dale Howard Delcamp

Dennis Dewayne Ditmars

SANDRA ANN DAVIS—Booster 4; FHA 1, 2, 3, 4; SS 3

DALE HOWARD DELCAMP—Booster 1, 2, 3, 4

DENNIS DEWAYNE DITMARS—Sgt. at Arms 4; Rotary 4; G Club 2, 3, 4; Football 1, 2, 3, 4; Basketball 1, 3; Track 1, 2, 3, 4; Soph. Var. Show

Donald David Dodd

Patricia Ann Dresler

John L. Drummond

DONALD DAVID DODD

PATRICIA ANN DRESLER—Booster 1, 2, 3, 4; Soph. Var. Show; Spanish 1; Sunshine Society 1

JOHN L. DRUMMOND—Booster 1, 2, 3, 4; Spanish 2, 3; Choir 1, 2, 3; Soph. Var. Show

RICHARD LEE DUNCAN—Latin 3, 4; Booster 3, 4; Tomahawk 3; Baseball 3, 4; Our Lady of the Lake Seminar 1, 2

KIM D. DUNNICK—Nat. Hon. Soc. 3, 4; Student Council 1, 2, 3; Rotary 4; Euclidean 2, 3, 4; G Club 2, 3, 4; Science 4; Spanish 1, 2; Tomahawk 4; Band 1, 2, 3, 4; Orchestra 2, 3, 4; Pep Band 2, 3, 4; Swimming 2, 3, 4; Track 1, 2; Tennis 4; Football 1; Soph. Var. Show

NEAL F. EGGESON—Benton Harbor H.S. 1, 2

Richard Lee Duncan

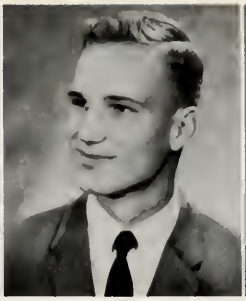
Kim D. Dunnick

Neal F. Eggeson

NANCY JANE ELLINGER—Booster 1, 2, 3, 4; Tomahawk 3, 4; Choir 1, 2, 4

LARRY ALLEN ELLIOT—Band 1, 2, 3, 4; Orchestra 1, 2, 3, 4; Soph. Var. Show

RAMONA KAY ERICKSON—Tomahawk 3; Soph. Var. Show

Nancy Jane Ellinger

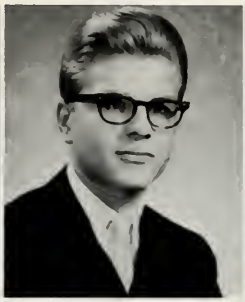
Larry Allen Elliot

Ramona Kay Erickson

Added Prestige This Year

JUDITH LEE ESSIG—Booster 1, 2, 3, 4; Latin 1, 2, 3, 4; Medicorps 1; Soph. Var. Show; Nat. Hon. Soc. 4; Tomahawk 4

JOHN RICHARD FESSLER—Rotary 4; G Club 3, 4; Latin 1, 2; Booster 2, 3, 4; Swimming 2, 3, 4

MARY VICTORIA FIELDS—Booster 1, 2, 3, 4; French 1, 2, 3, 4; Medicorps 2; FTA 3, 4; Band 1, 2, 3, 4; Junior Play; Soph. Var. Show; Nat. Hon. Soc. 4

Judith Lee Essig

John Richard Fessler

Mary Victoria Fields

ASA A. FLORA

MARGUERITE LOUISE FOSTER—Booster 4; Speech 4; Choir 4; Lakes H.S., Washington, 1, 2, 3

CHERYL KAYE FOWLER—Booster 1, 2; GAA 1, 2; Medicorps 1, 2; Choir 1, 2

Asa A. Flora

Marguerite Louise Foster

Cheryl Kaye Fowler

Barbara Christine Fretz

Steven Lee Gaffer

Sherry Marie Ganger

BARBARA CHRISTINE FRETZ —Nat. Hon. Soc. 4; FTA 4; Booster 3, 4; Speech 3; Choir 3, 4; Junior Play; Crimsonaires 3, 4; Crimson 4; Freeman H.S., South Dakota, 1, 2

STEVEN LEE GAFFER—Our Lady of the Lake Seminar 1, 2

SHERRY MARIE GANGER—Booster 3, 4; GAA 1, 2; Spanish 1, 2; SS 3; Band 1, 2, 3, 4; Soph. Var. Show

Enthusiasm Distinguishes

Stephen Ray Ganger

Thomas Jay Ganger

Wanda Kaye Gangwer

STEPHEN RAY GANGER—Nat. Hon. Soc. 3, 4; Rotary 4; Crimson 3; French 2, 3; Science 3, 4; Band 1, 2, 3, 4; Soph. Var. Show

THOMAS JAY GANGER—Rotary 4; French 1, 2, 3; Tomahawk 4; Band 1, 2, 3, 4; Soph. Var. Show; Nat. Hon. Soc. 4

WANDA KAYE GANGWER—Booster 1, 2, 3, 4; Choir 1, 2

Stephen Robert Garman

Patricia (Mock) Gaskill

Gary Grant Gill

STEVEN ROBERT GARMAN —President 4; Student Council 4; Council for Student Organization 4; Rotary 4; Spanish 2; Tomahawk 3, 4; Booster 1, 2, 3, 4; Track 1; Junior Play; Soph. Var. Show.

PATRICIA (MOCK) GASKILL —Nat. Hon. Soc. 4; FHA 2; Band 1, 2; Warsaw H.S. 1, 2, 3

GARY GRANT GILL—Spanish 3; Booster 3, 4; Winter Haven H.S., Florida 1, 2

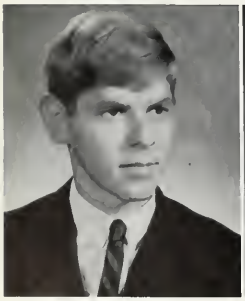

Terry Golden

Vicki Lynn Goodenough

Mary Alice Gray

TERRY GOLDEN—Sgt. at Arms 3; Spanish 1, 2; Booster 1, 2, 4; Speech 2; Soph. Var. Show; Cheerleader 2; Latin 4

VICKI LYNN GOODENOUGH —Euclideans 4; Medicorps 3, 4; Spanish 1, 2; FTA 4; Booster 1, 2, 3, 4; Soph. Var. Show; Junior Play

MARY ALICE GRAY—French 3, 4; SS 4; Junior Play; Tomahawk 4

GALEN D. GREASER—Baseball 4; Aibonito H.S., Puerto Rico, 1, 2, 3

RALPH ROBERT GREER

BARBARA GRIFFIN—FTA 3; Booster 1, 4; Crimson 3, 4; French 2, 3; GAA 1, 2; Medicorps 1, 2, 3, 4; Science 4; Tomahawk 3, 4; Soph. Var. Show; Speech 4

Galen D. Greaser

Ralph Robert Greer

Barbara Griffin

the Class of '65

GLORIA JANE GRIFFIS—Crimson 3, 4; Amanda Jr. High, Ohio, 1

RHONDA DAWN HALL—Booster 2

CINDRA LOU HARE—Booster 1, 2, 3, 4; French 1, 2; Soph. Var. Show; SS 4

Gloria Jane Griffis

Rhonda Dawn Hall

Ciodra Lou Hare

CHARLES EDWARD HARRELL—Band 4; Orchestra 4; Pep Band 4

LEROY EDWARD HARSHBERGER

DIANNA SUE HART—Booster 2, 3, 4; Latin 1, 2, 3, 4; Medicorps 2; FTA 4; Choir 1, 2, 3; Soph. Var. Show; Junior Play

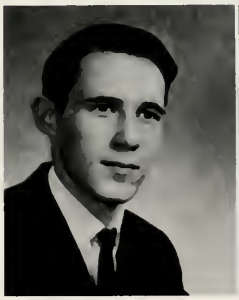
Charles Edward Harrell

Leroy Edward Harshberger

Dianna Sue Hart

JOSEPH RAY HARTSOUGH—Booster 2, 3, 4; G Club 4; Track 1; Golf 2, 3, 4

TIMOTHY ALAN HARTZELL—Concord H.S.

BRENT ALLEN HEADLEY—Booster 3; Tennis 1, 2, 3; Football 1; Soph. Var. Show

Joseph Ray Hartsough

Timothy Alan Hartzell

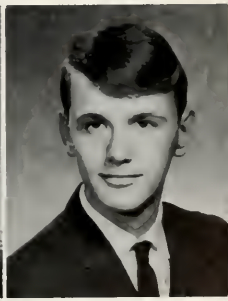
Allen Headley

Sandy K. Hollinger

Boris Honcharenko

Jennifer M. Hoogenboom

SANDY K. HOLLINGER—Booster 2, 3, 4; Tomahawk 4; FHA 1

BORIS HONCHARENKO

JENNIFER M. HOOGENBOOM—Booster 1, 2, 3, 4; French 1, 2, 3, 4; Band 1, 2, 3, 4; Junior Play; Soph. Var. Show

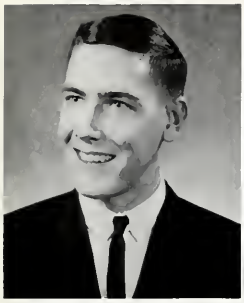
Roger Kent Hoogenboom

Robert John Hoopingarner

Paul Eugene Hoover

ROGER KENT HOOGENBOOM—Latin 3, 4; Spanish 4; Booster 2, 3, 4; Tomahawk 4; Choir 2; Track 1; Football 2; Cross Country 1; Swimming 1, 2; Soph. Var. Show

ROBERT JOHN HOOPINGARNER—Booster 2, 3, 4

PAUL EUGENE HOOVER—Booster 4

Connie Howard

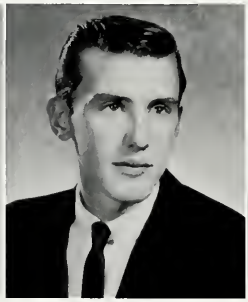
George Howard

Alice Kay Hunt

CONNIE HOWARD

GEORGE HOWARD

ALICE KAY HUNT—French 1; Booster 1, 2, 3, 4; Choir 1, 2; FHA 1; Medicorps 1, 2

Special Events Are the Spice Added

David B. Huser

Joseph Edward Hussey

Rebecca Ann Inebnit

DAVID B. HUSER—Latin 3, 4; Booster 3, 4; Baseball 4; Our Lady of the Lake Seminar 1, 2

JOSEPH EDWARD HUSSEY—Latin 1, 2; Booster 1, 2, 3, 4

REBECCA ANN INEBNIT—Soph. Vice President; Junior Secretary; Student Council 1; Booster 1, 2, 3, 4; French 1, 2, 3, 4; Band 1, 2, 3, 4; Soph. Var. Show; Sweetheart Queen 2; Homecoming Court 3; Relay Court 2

JANET MARIE ISENBERG—Booster 2, 3, 4; Tomahawk 4; Choir 1, 2, 3, 4; Soph. Var. Show; Junior Play

LINDA SUE JAMES—SS 1; Booster 1, 2, 3, 4; Soph. Var. Show; Band 1

ELAINE FAYE JENNINGS—Booster 1, 2, 3, 4; SS 4; Tomahawk 4; French 1, 2, 3; Band 1, 2, 3, 4; Soph. Var. Show

Janet Marie Isenberg

Linda Sue James

Elaine Faye Jennings

DAVID RIETH JESSUP—Rotary 4; Latin 1; Euclideans 4; Basketball 1, 2, 3; Nat. Hon. Soc. 4

BECKY L. JOHNSON—FHA 2; GAA 4; Booster 1, 3, 4; Band 1, 2, 3, 4; Choir 2; Ligonier H.S. 1, 2

LAWRENCE JOHNSON

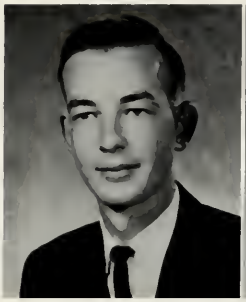

David Rieth Jessup

Becky L. Johnson

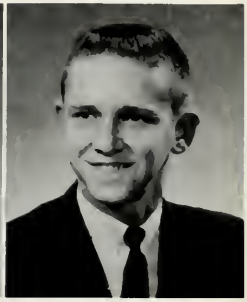

Lawrence Johnson

GEORGIANN KASDORF—Latin 1, 2; FTA 3, 4; Booster 1, 3, 4; Soph. Var. Show; Junior Play; Nat. Hon. Soc. 4

JUDITH ANN KEIM—Student Council 1; Latin 1, 2; Tomahawk 3, 4; Booster 3, 4; Soph. Var. Show; Nat. Hon. Soc. 4; Medicorps 1, 2, 3, 4

CHERYL SUZANNE KENNEDY—GAA 4; FTA 2, 3, 4; Band 1, 2; French 3; Warsaw H.S. 1, 2, 3

Georgiann Kasdorf

Judith Ann Keim

Cheryl Suzanne Kennedy

to a Senior's Regular Routine

LAURA LEE KINDY—Booster 1, 2, 3, 4; French 1, 2; Band 1, 2

THOMAS WAYNE KINTIGH—Rotary 1; G Club 2; Latin 3; Booster 2; Basketball 1, 2, 3, 4; Tennis 1, 2, 3, 4; Soph. Var. Show

CLAYTON GERARD KOHER—Senior Vice President; Rotary 4; Latin 3, 4; Tomahawk 3, 4; Basketball 1, 2, 3; Cross Country 3, 4; Track 2, 3, 4; Swimming 4; Soph. Var. Show

Laura Lee Kindy

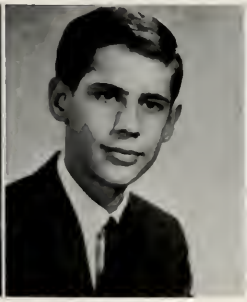

Wayne Kintigh

Clayton Gerard Koher

Riena Renee Kuiper

Kennlyn Sue Kurtz

Cynthia Anne Langseth

RIENA RENEE KUIPER—Medicorps 1, 2; Soph. Var. Show

KENNLYN SUE KURTZ—Medicorps 1; Booster 1; Band 2, 3, 4; Pep Band 2, 3, 4; Soph. Var. Show

CYNTHIA ANNE LANGSETH—Latin 1, 2; Booster 1, 4; French 2, 3, 4; Band 1, 2, 3, 4; Orchestra 3; Soph. Var. Show

Susan Jane Lantz

Diane Elaine Lechel

Don David Leedy

SUSAN JANE LANTZ—Spanish 2, 3; Band 1

DIANE ELAINE LECHEL—Ancilla Domini H.S., Donaldson, Ind., 1, 2, 3

DON DAVID LEEDY—Sgt. at Arms 3, 4; Rotary 4; G. Club 3, 4; Spanish 3; Cheerleader 3; Booster 1, 2, 4; Tennis 1, 2, 3; Track 3, 4; Cross Country 4; Soph. Var. Show

Seniors Have Busy Schedules

David Daniel Lewallen

Merry Sue Longcor

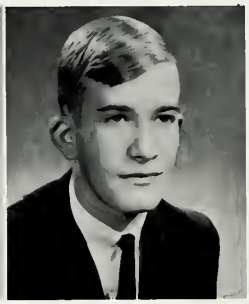
David A. Lundberg

DAVID DANIEL LEWALLEN—Student Council Alt. 3; Crimson 3, 4; Latin 3, 4; Booster 2, 3, 4; Speech 3, 4; Tomahawk 3; Soph. Var. Show; Junior Play; Nat. Hon. Soc. 4; Rotary 4; Lebanon Jr. High 1

MERRY SUE LONGCOR—Medicorps 3, 4; Booster 2, 3, 4

DAVID A. LUNDBERG—Euclideans 3; Booster 2, 3, 4; Track 1

Carolyn Sue Lung

Kathy Louise Main

Dick Earl Mangum

CAROLYN SUE LUNG—FHA 2, 3, 4; Booster 3, 4

KATHY LOUISE MAIN—Euclideans 3, 4; Latin 3, 4; Medicorps 3, 4; Booster 3, 4; SS 3; Tomahawk 3, 4; Nat. Hon. Soc. 4; Bay Village H.S., Ohio, 1, 2

DICK EARL MANGUM—Crimson 3, 4; Booster Club 3, 4; Soph. Var. Show

RICHARD FRED MANSFIELD—G Club 4; Booster 2, 3, 4; Golf 2, 3, 4; Soph. Var. Show

LELAND MARTIN—Northwestern H.S., West Salem, Ohio, 1, 2, 3

KENNETH JOE MASSANARI—President of Class 1, 2; Student Council 1, 2; Council for Student Organization 1, 2; Rotary 4; French 2, 3, 4; Spanish 1; Band 1, 2, 3, 4; Orchestra 3, 4; Pep Band 3, 4; Wrestling 4; Nat. Hon. Soc. 4

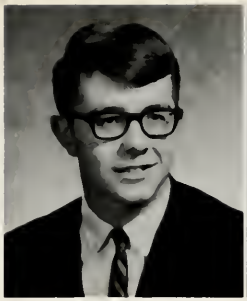
Richard Fred Mansfield

Leland Martin

Kenneth Joe Massanari

JOLENE MAST—FHA 1, 2, 3, 4; Booster 1, 2, 3, 4

LAUREL ANN MAYBERRY—Crimson 4; French 1, 2; Tomahawk 2, 3; Band 1, 2, 3, 4; Soph. Var. Show

SHARON JANE McCONNELL—FHA 1

Jolene Mast

Laurel Ann Mayberry

Sharon Jane McConnell

and the Weeks Fly Past

GARY L. McCUE

DONNA KAY METZLER—FHA 1, 2; Medicorps 1, 2; Booster 2, 3

NANCY FERN MILLER—Booster 3, 4; Medicorps 3; Crimson 4

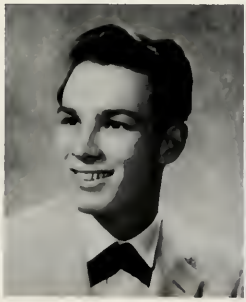
Gary L. McCue

Donna Kay Metzler

Nancy Fern Miller

PAUL EUGENE MILLER—Spanish 1, 2; Tomahawk 3, 4; FTA 3, 4; Soph. Var. Show

STEVE A. MILLER—Concord H.S. 1

EUGENE MAY MISHLER

Paul Eugene Miller

Steve A. Miller

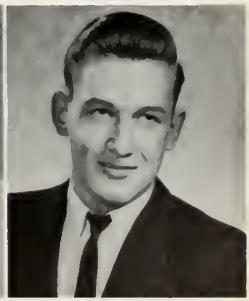
Eugene May Mishler

Judy Morse

Jennifer Mummert

Linda Lou Muntz

JUDY MORSE—Booster 1, 2, 3, 4; Medicorps 1, 2, 3, 4; SS 2, 3, 4; Tomahawk 3, 4; Junior Play; Soph. Var. Show; Nat. Hon. Soc. 4

JENNIFER MUMMERT—Latin 1, 2, 3; Medicorps 1, 2, 4; Soph. Var. Show; FTA 3, 4; Booster 1, 2, 3, 4; Junior Play

LINDA LOU MUNTZ—Nat. Hon. Soc. 3, 4; Student Council Alt. 3; Crimson 3, 4; Euclideans 2, 3, 4; Latin 1, 2, 3, 4; Booster 3, 4; Speech 2, 3, 4; Science 1, 2, 3, 4; Tomahawk 4; Band 1, 2, 3, 4; Orchestra 3, 4; Soph. Var. Show; Junior Play

Senior Pictures, the Prom, and Graduation

Douglas Leonard Myers

Jim Lee Myers

John L. Nagle

DOUGLAS LEONARD MYERS—Band 1, 2, 3, 4; Football 1; Swimming 2; Booster 3, 4

JIM LEE MYERS

JOHN L. NAGLE—Nat. Hon. Soc. 3, 4; Student Council 2, 3, 4; Crimson 3, 4; Euclideans 3, 4; Latin 2, 3, 4; Science 3, 4; Football 1, 2, 3; Booster 1, 2, 3, 4; Speech 1, 2, 3, 4; French 4; Soph. Var. Show

Richard Phillip Neff

Gary Steven Newman

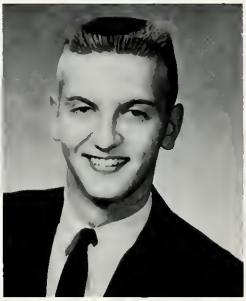

Dorn Delbert Nichols

RICHARD PHILLIP NEFF—Booster 1, 2, 3, 4; French 2; Band 1, 2, 3; Orchestra 1, 2, 3; Cross Country 1

GARY STEVEN NEWMAN—Wrestling 3

DORN DELBERT NICHOLS—Rotary 4; Booster 1, 2, 3, 4; Spanish 2

Jane Louise Nichols

Marlene Marie Null

Jill Dee Ogle

JANE LOUISE NICHOLS—FHA 1, 2, 3, 4; Tomahawk 4; FTA 4; Nat. Hon. Soc. 4

MARLENE MARIE NULL—Spanish 1, 2; Booster 1, 2, 3, 4

JILL DEE OGLE—FTA 3, 4; Booster 1, 2, 3, 4; Spanish 1, 2; SS 3; Tomahawk 2; Band 1, 2, 3, 4; Choir 2, 3, 4; Soph. Var. Show; Junior Play

MICHAEL STEVEN OTT—Football 1, 2, 3; Basketball Mgr. 1; Track 1, 2

ROBERT LEWIS OTT—Track 1, 4

MICHAEL KENT OWENS—Spanish 1, 2; Choir 1, 2, 3, 4

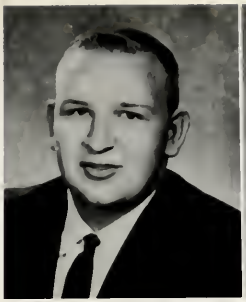

Michael Steven Ott

Robert Lewis Ott

Michael Kent Owens

Are Conversational Topics

KATHY ANNE PAFLAS—Student Council 1; Booster 1, 2, 3, 4; French 1, 2, 3, 4; Science 3; Band 1, 2, 3, 4; Soph. Var. Show; Homecoming Court 1, 4; Sweetheart Court 1

DIANA LYNN PARSE—Booster 1, 2; Choir 1

BONNIE LYNNE PATANELLI—Concord H.S. 1, 2, 3

Kathy Anne Paflas

Diana Lynn Parse

Bonnie Lynne Patanelli

MONTY B. PEFFLEY—Class Treasurer 3, 4; Nat. Hon. Soc. 3, 4; Student Council 1, 2, 3, 4; Rotary 4; Euclideans 3; G Club 3, 4; Latin 1, 2, 3; Booster 1, 2, 3, 4; Speech 1, 2; Tomahawk 4; Tennis 1, 2, 3, 4; Swimming 1, 3, 4; Soph. Var. Show; Junior Play

MARY ELIZABETH PESTOW—GAA 1; FTA 2, SS 1, 2, 3, 4; Tomahawk 2; Soph. Var. Show; Junior Play; Booster 1, 2, 3, 4

JACK ALAN PETERSON—Rotary 4; G Club 3, 4; Spanish 2; Football 1, 2, 3, 4; Basketball 1, 2, 3, 4; Track 2, 3, 4; Soph. Var. Show; Baseball 1

Monty B. Peffley

Mary Elizabeth Pestow

Jack Alan Peterson

LYDIA ANN PETGEN—Medicorps 2, 3; SS 2, 3; Choir 1, 2; Booster 2, 3

PAUL ANDREW PETGEN—Choir 3

JOHN L. PHEND—Nat. Hon. Soc. 3, 4; Rotary 4; Latin 2; Speech 1, 2, 3, 4; French 3; Tomahawk 4; Band 1, 2, 3, 4; Orchestra 1, 2; Pep Band 1, 2, 3, 4; Track 3; Junior Play; Soph. Var. Show; Student Council Alt. 2

Lydia Ann Petgen

Paul Andrew Petgen

John L. Phend

Carol Phillips

Judith Ann Pierce

Ron Leroy Pinkerton

CAROL PHILLIPS

JUDITH ANN PIERCE—Wynn H.S., Tennessee

RON LEROY PINKERTON

David Wayne Piper

Martha Ellen Plank

Rita Jane Radkey

DAVID WAYNE PIPER

MARTHA ELLEN PLANK—FTA 3, 4; Booster 1; Spanish 1, 2; SS 1, 3, 4; Pep Band 2, 3, 4; Soph. Var. Show

RITA JANE RADKEY—Medicorps 3; Booster 3, 4; Tomahawk 3, 4; FTA 4

Jean Louise Ramsby

Jeane Ann Redsecker

Marcia Kay Reim

JEAN LOUISE RAMSBY—FTA 4; Booster 1, 2, 3, 4; Tomahawk 2, 3, 4; Choir 1, 2; Soph. Var. Show

JEANE ANN REDSECKER—FTA 3, 4; SS 3; Tomahawk 3, 4; Band 1, 2, 3, 4; Orchestra 3, 4; Pep Band 3, 4; Soph. Var. Show; Nat. Hon. Soc. 4; Booster 1

MARCIA KAY REIM—Tomahawk 4; FTA 4; Booster 1, 2, 3, 4; Band 1, 2, 3, 4

Grade Averages, SAT Scores, and College

Suellen Renner

Nancy Mae Reynolds

Paul Earl Rhodes

SUELLEN RENNER—SS 1; Band 1, 2; FTA 4; Booster 1, 2, 3, 4; Soph. Var. Show; Nat. Hon. Soc. 4

NANCY MAE REYNOLDS—GAA 4

PAUL EARL RHODES—Nat. Hon. Soc. 3, 4; Rotary 4; Euclideans 2; G Club 2, 3, 4; Latin 2; Science 4; Booster 3, 4; Basketball 1; Golf 2, 3, 4

VICKIE KAY RICHARDSON —Tomahawk 3; FTA 4; Booster 1, 2, 3, 4; Junior Play; Soph. Var. Show

MARY ELLEN RIDDLE—Latin 1, 2, 3; Medicorps 1, 2; FTA 3, 4; Booster 1, 2; Speech 2, 3, 4; French 3, 4; SS 1, 2, 3, 4; Tomahawk 3, 4; Band 1, 2, 3, 4; Orchestra 1, 2, 3, 4; Pep Band 3, 4; Soph. Var. Show; Junior Play; Nat. Hon. Soc. 4

DONALD RAY RILEY—Nat. Hon. Soc. 3, 4; Student Council 1, 2, 3, 4; Rotary 4; Latin 1, 2, 3, 4; Booster 3, 4; Wrestling 1, 2, 4; Football 1, 2; Cross Country 4; Track 1, 2, 3, 4; Soph. Var. Show; Junior Play; Council for Student Organization 3, 4

DOUGLAS WAYNE RITTER—Vice President 1; Sgt. at Arms 2; Student Council 1, 2; Rotary 4; Booster 1, 4; Latin 1, 2; Baseball 1, 2, 3, 4; Football 1, 2

LYNN DONALD ROBINSON

JEFFREY ALAN ROGERS—Vice President 3; Student Council 1; Rotary 4; Crimson 3; G Club 3, 4; Spanish 2; Tomahawk 3, 4; Band 1, 2, 3, 4; Football 1, 2; Basketball 1, 2, 3, 4; Tennis 3, 4; Soph. Var. Show

JEROME STEPHENS ROGERS —Rotary 4; Booster 1, 2, 3, 4; G Club 4; Spanish 1, 2; Tomahawk 3, 4; Choir 1, 2, 3, 4; Football 1; Tennis 2, 3, 4; Track 1; Soph. Var. Show

JANET SUE ROTH—Booster 1, 2, 3, 4; GAA 1; Medicorps 1, 2; Choir 2, 3, 4; Crimsonaires 3, 4; Soph. Var. Show

CAROLYN SUE SAAL—Booster 1, 2, 3, 4; Latin 1; Medicorps 1, 2; Tomahawk 3; Choir 1, 2; Soph. Var. Show; Junior Play; GAA 1

Vickie Kay Richardson

Mary Ellen Riddle

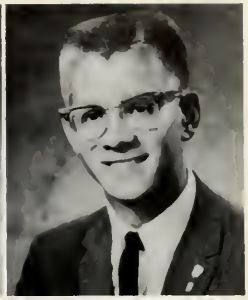
Donald Ray Riley

Douglas Wayne Ritter

Lynn Donald Robinson

Jeffrey Alan Rogers

Jerome Stephens Rogers

Janet Sue Roth

Carolyn Sue Saal

Applications Concern Many Future Graduates

REN E. SAPP—Football 1

IRENE ELIZABETH SCHERTZ —GAA 1; Choir 1, 2, 3, 4; Junior Play; Tiskilwa H.S., Illinois

SHARON KAY SCHMUCKER —Medicorps 1, 2, 3, 4

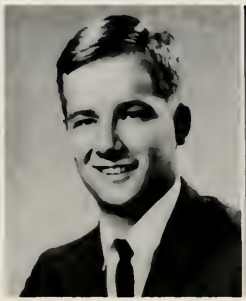
Ren E. Sapp

Irene Elizabeth Schertz

Sharon Kay Schmucker

Lois Kathleen Schooley

Connie Jean Schrock

Susan Kay Schroeder

LOIS KATHLEEN SCHOOLEY—Medicorps 1; Booster 1, 2, 3, 4; Choir 2, 3, 4; Soph. Var. Show

CONNIE JEAN SCHROCK—Booster 1, 2, 3, 4; SS 1; Nat. Hon. Soc. 4; Homecoming Queen 4

SUSAN KAY SCHROEDER—Concord H.S. 1, 2, 3

Nancy Carol Sharp

Sandra Sharpe

Melanie May Shellenberger

NANCY CAROL SHARP—Medicorps 3, 4; Booster 1, 2, 3, 4; Choir 1, 2

SANDRA SHARPE—Crimson 3; SS 3, 4; Booster 1, 2, 3, 4; French 1, 2, 3; Band 1, 2, 3, 4; Soph. Var. Show

MELANIE MAE SHELLENBERGER—Tomahawk 2, 3, 4; Booster 1, 2, 3, 4

Seniors Anticipate the Responsibilities

Louise Dianne Shidler

Lucille Anne Shive

Carol J. Shoemaker

LOUISE DIANNE SHIDLER—Spanish 1; Choir 2; Booster 4

LUCILLE ANNE SHIVE—FHA 1; Medicorps 2, 3, 4; Booster 1; Junior Play

CAROL J. SHOEMAKER—Booster 1, 2, 3, 4; Tomahawk 3; Soph. Var. Show

David L. Simmons

Victor L. Siri

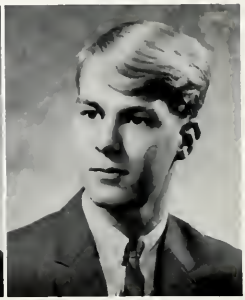
Jeffrey Allen Snyder

DAVID L. SIMMONS

VICTOR L. SIRI—Booster 1, 2, 3, 4; Swimming 1; Soph. Var. Show

JEFFREY ALLEN SNYDER—Rotary 4; Booster 1, 2, 3, 4; Spanish 1, 2; Soph. Var. Show; Junior Play

KAREN ARLENE SNYDER—Booster 1, 2, 3; GAA 1; Choir 1, 2, 3

LINDA LOUISE SNYDER—Booster 1, 2, 3, 4; GAA 1; Spanish 1, 2; Band 1, 2, 3, 4

JOHN S. SORG—Rotary 4; Football 1, 3, 4; Basketball 1, 2, 3, 4; Track 1, 2; Soph. Var. Show

Karen Arlene Snyder

Linda Louise Snyder

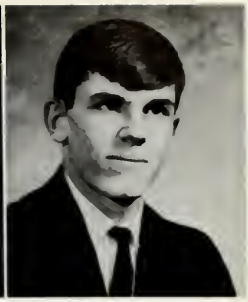
John S. Sorg

LEANNETTE MARIE SOWERS—Medicorps 2, 3, 4; Choir 1, 2, 3

JAMES STACK—Rotary 4; Crimson 3, 4; G Club 3, 4; Latin 2; Booster 2, 3, 4; Football 1, 2, 3, 4; Baseball 1, 2, 3, 4; Wrestling 1, 3, 4; Swimming 2; Soph. Var. Show

STEPHEN WARD STEELE

Leannette Marie Sowers

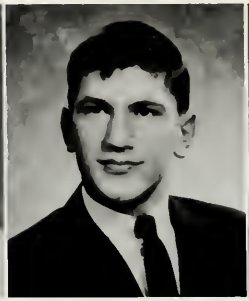
James Stack

Stephen Ward Steele

# of an Adult World

PATRICIA ANNE STEVENS—Nat. Hon. Soc. 3, 4; Spanish 1, 2; Tomahawk 3; Band 1, 2, 3, 4; Junior Play; Soph. Var. Show

RITA DIANE STICKEL—Medicorps 1, 2, 3; Booster 2, 3, 4

JOHN G. STONE

Patricia Anne Stevens

Rita Diane Stickel

John G. Stone

TERRY GORDEN STONER

PHILLIP U. D. STRAW—G Club 3; Football 1, 2, 3

JOHN WILLIAM STUMP

Terry Gorden Stoner

Phillip U. D. Straw

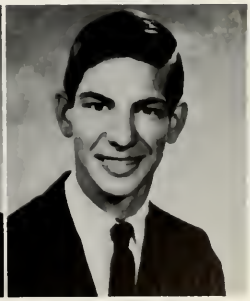
John William Stump

William J. Sullivan

Tonya Rae Swihart

Ray Leon Swihart

WILLIAM J. SULLIVAN—Latin 1, 2; Booster 1, 2, 3, 4; Choir 2, 3; Track 1; Swimming 2, 3, 4

TONYA RAE SWIHART—Medicorps 1; Booster 2, 3, 4; Choir 1, 2

RAY LEON SWINEHART—Rotary 4; Booster 1, 2, 3, 4; Track 1, 2; Football 2, 3, 4; Soph. Var. Show

Seniors Are the Students of Today

Joel Allen Tassin

John Richard Taylor

Jeannie Donalyn Troyer

JOEL ALLEN TASSIN—Nat. Hon. Soc. 3, 4; Rotary 4; Science 3, 4; Booster 3, 4; Band 1, 2, 3, 4; Orchestra 3, 4; Track 1

JOHN RICHARD TAYLOR—G Club 3, 4; Booster 3, 4; Science 4; Tomahawk 4; Golf 2, 3, 4

JEANNIE DONALYN TROYER—Booster 1, 2, 3, 4; French 3, 4; Medicorps 1; Tomahawk 3; Soph. Var. Show

Richard Leon Utley

Sheril Ann Wagner

Carolyn Jenell Waldrop

RICHARD LEON UTLEY—Millersburg H.S. 1

SHERIL ANN WAGNER

CAROLYN JENELL WALDROP—GAA 3, 4; Choir 3; Junior Play

Michael V. Wantz

Stephen Roger Ward

Lynn Gayther Webster

MICHAEL V. WANTZ—Euclideans 2, 3, 4; Nat. Hon. Soc. 4

STEPHEN ROGER WARD—Choir 2, 3, 4; Junior Play

LYNN GAYTHER WEBSTER—Latin 1, 2, 3, 4; Booster 1, 2, 3, 4; Speech 1, 2, 3, 4; Soph. Var. Show; Junior Play

EDNA JULIANA WEDDELL—Nat. Hon. Soc. 3, 4; Latin 1, 2, 3, 4; Medicorps 1, 2, 3, 4; FTA 3, 4; Booster 3, 4; Junior Play; D. A. R. Winner 4

DAN L. WEST

CARL H. WINNEBALD—Rotary 4; Latin 1, 2; Band 1, 2, 3, 4; Pep Band 1, 2, 3, 4; Soph. Var. Show; Junior Play

Edna Juliana Weddell

Dan L. West

Carl H. Winnebald

and the Leaders of Tomorrow

KATHERINE SUE WINTERS—Crimson 1, 2, 3; Medicorps 1; Science 3, 4; Band 1, 2, 3, 4; Pep Band 3, 4; FTA 3, 4; Booster 1, 2; French 1, 2, 3; Soph. Var. Show; Junior Play

JANET ANN WOGOMAN—GAA 1, 2; Booster 1, 4; Choir 1, 2

THERESA LOUISE WORTINGER—Medicorps 1; Booster 2; Soph. Var. Show; SS 1; Band 1

Katherine Sue Winters

Janet Ann Wogoman

Theresa Louise Wortinger

JAMES ROBERT WRAY—Booster 1, 2, 3; French 1, 2; Band 1, 2, 3; Pep Band 3; Track 1, 2, 3; Cross Country 2; Soph. Var. Show

GREG F. YODER—Golf 4

RANDALL LEE YODER—Science 4; Spanish 1, 2; FTA 3, 4; Nat. Hon. Soc. 4

James Robert Wray

Greg F. Yoder

Randall Lee Yoder

REBECCA A. YODER—Class Secretary 1, 2, 3; Nat. Hon. Soc. 3, 4; Student Council 1, 2, 3, 4; Crimson 3; French 2, 3, 4; Latin 1; Spanish 4; SS 1, 2, 3, 4; Band 1, 2, 3, 4; Pep Band 4; FTA 3, 4; Booster 3; Soph. Var. Show; Relay Court 2; Sweetheart Court 3; Homecoming Court 4

RONALD LEROY YODER—Euclideans 3, 4; Science 4; Spanish 2; Soph. Var. Show; Nat. Hon. Soc. 4

VIRGINIA LEE YODER—Booster 1, 2, 3, 4; French 1, 2; Choir 2, 3, 4; Soph. Var. Show; Junior Play; Crimsonaires 4

Rebecca A. Yoder

Ronald Leroy Yoder

Virginia Lee Yoder

Craig Wayne Zentz

Linda Lanelle Zook

Linda Ruth Zook

CRAIG WAYNE ZENTZ—Rotary 4; G Club 3, 4; Booster 1, 2, 3, 4; Football 3, 4; Track 3, 4; Soph. Var. Show

LINDA LANELLE ZOOK—Medicorps 3; FTA 4; Booster 3, 4; Choir 3, 4; Elkhart 1, 2

LINDA RUTH ZOOK—Latin 1; Medicorps 1, 4; Booster 1, 2, 3, 4; Soph. Var. Show; Junior Play

The Future, Only, Is Our Goal

Studious seniors, Paul Rhodes and Mary Riddle, question the theory of the swinging pendulum.

Vicki Goodenough and Cindi Hare are decorating the old gym for another senior dance.

SENIORS WHO DID NOT HAVE THEIR PICTURES TAKEN

Larry J. Brumbaugh	LARRY J. BRUMBAUGH
Clinton William Conway	CLINTON WILLIAM CONWAY—Booster 2; Band 2, 3, 4; Orchestra 2, 3, 4; Swimming 2; Track 2
Frank C. Cornell	FRANK C. CORNELL
Stephen Louis Jourdan	STEPHEN LOUIS JOURDAN
Wladimer Lukianenko	WLADIMER LUKIANENKO
Carolyn Sue Maurer	CAROLYN SUE MAURER
Michael James Rensberger	MICHAEL JAMES RENSBERGER—Pres. Jr. Class; Treasurer 1, 2; Rotary 4; Student Council 3; Council for Student Organizations 3; Crimson 3, 4; G-Club 2, 3, 4; Science 3; Spanish 1, 2; Booster 2, 3, 4; Football 1; Football Manager 2, 3; Basketball Manager 2, 3; Soph. Var. Show
Sandra (Darnell) Saunders	SANDRA (DARNELL) SAUNDERS
Stephen Dale Stone	STEPHEN DALE STONE—Spanish 1, 2; G-Club 4; Football 1, 4; Basketball 1, 2, 3, 4; Baseball 1, 2, 3, 4; Cross Country 2; Soph. Var. Show
Jim Edward Taggart	JIM EDWARD TAGGART—Whinchester H.S., Indiana

Juniors Eye Seniors

Bill Abshire
John Ainley
Jeff Alheim
Cinda Allen
Mabel Amstutz

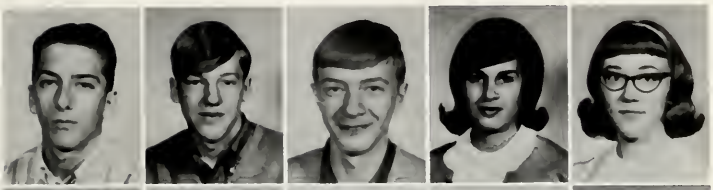

Mary Amstutz
David Anderson
Mike Bailey
Gregg Baker
Mike Baker

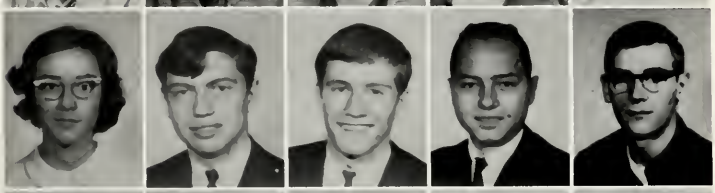

Judith Beechy
Jeff Blair
Andy Blaser
Connie Bontrager
Jean Bosse

Janet Bowen
Roland Bowen
Scott Bradford
Larry Burdette
Bill Byers

Tobie Caldbeck
John Carl
Nancy Carlin
Debbie Carpenter
Don Chiddister

Ruby Chupp
Al Clifton
Gary Cobb
Lynnette Cobbs
Terry Cobbs

Vernon Conrad
Phil Coy
Barbara Cripe
Mike Cripe
Bob Crompton

Juniors Put Best Foot Forward

Class of '66 officers—are shown above. They are Susy Bunger, secretary; Kathy Higgins, sergeant at arms; Roger Keil, vice president; Tom Miller, president; Linda Strasser, sergeant at arms, and Debbie Mehl, treasurer.

As the class of 1966 entered the halls of GHS for another year, we realized that we were finally UPPERCLASSMEN! Receiving our class rings was the first memorable event of the year. Our play, "Best Foot Forward," was a huge success.

With the help of our sponsors, Miss Barnes, Miss Wolfe, Mr. Hart, and Mr. Clason, we started to plan for the biggest event of the year—the Junior-Senior Prom.

As the year ended we looked forward to returning next year, for the last time, to grace the halls of Goshen High School as Seniors.

Class of '66 sponsors are shown below. They are Miss Barnes, Miss Wolfe, Mr. Hart, and Mr. Clason.

With Admiration and Envy

Mike Curtis
Charlotte Davis
Bonnie DeKnikker
Harold DeKnikker
Juday Delcamp

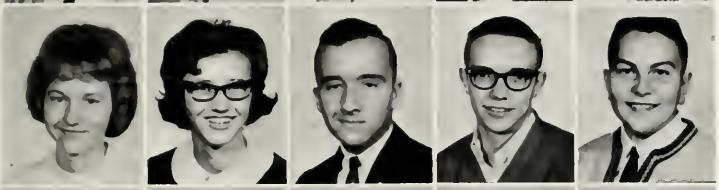

Delores Ditmars
Susan Dresch
Mike Druley
Jim Dunn
Jim Eash

Randy Edwards
Christina Eggeson
Dorothy Eldridge
Vicki Elliott
Don Ernst

Paul Erst
Reggie Fields
Sherry Fleck
Judy Forbes
Paul Ganger

Merle Garber
Mary Gardner
John Gemmer
Ester Grabill
Daniel Greaser

David Greaser
Charles Grise
Sandy Grover
Jim Guipe
Rebecca Gunden

Barry Hamman
Linda Haney
Mary Hapner
Donald Harper
Mark Harper

Patrick Harrington
Jerry Hartsough
Mike Hartzell
Jim Hawkins
Nelson Hershberger

Kathy Higgins
David Hile
Eugene Hile
Fern Hochstetler
Vicki Hochstetler

Paul Hoffhein
Myron Hoke
Jerry Hollinger
Arden Holtzinger
Dianne Hoogenboom

Long Hours of Study

Judith Hooley
Elisabeth Hoopingarner
Datha Hostetler
Jeannie Hostetler
Jim Howard

Olga Hulewicz
Jack Hunsberger
Terry Jacobs
John Johns
Roxie Juday

Jeffrey Keck
Ken Kehr
Roger Keil
Ruth Keil
Kay Kennedy

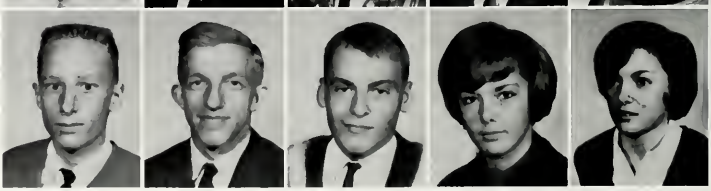

Brad Kitchen
Stephen Kreider
Patty Kummeth
Kenda Kurtz
Cynthia Lambert

Steve Lantz
Mary Lechel
Diane Lechlitner
Fred LeCount
Ronald Leer

Sam Lehman
Martha Liddell
Tim Lind
Steve Locke
Fred Lockerbie

Furnish Juniors With Rewards

Karen Long
Brian Longardner
Bill Longcor
Jane Luke
Linda Mabie

Charles McAdams
William McCall
Jane McCann
Steve McClain
Val McClish

Gloria McDonald
Steve McLachlan
Debbie Mehl
Sharon Metzler
Bob Miller

Juniors Anxiously Anticipate

Cal Miller
Jim Miller
Judy Miller
Lynn Miller
Pam Miller

Tom Miller
Jim Mills
Mark Mock
Ron Moore
Susan Moriarty

Denny Mosness
Bill Mowry
Larry Mullins
Lee Myers
Sue Myers

Mary Nagle
Larry Neff
John Neidballa
Jon Nelson
Linda Neterer

Rick Neumann
Joel Nichols
Peggy Oswald
Cheryl Paluchniak
Marsha Pangburn

Larry Parcell
San Pearson
Estella Pepper
Diana Phebus
Steve Pitman

Rod Pletcher
Gwen Poscharscky
Delores Ralston
Barbara Reas
Barbara Reed

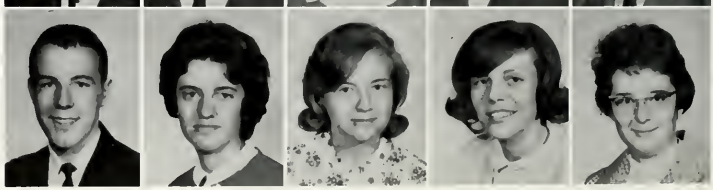

Approaching Year

Connie Rensberger
Doug Rhude
Ted Rhude
Roe Richards
Terry Richman

Willy Ride
Doug Risser
Sharon Rohrer
Pam Roose
Vicki Ross

Jill Russell
Joan Russell
Steve Schertz
Margarete Schmidt
Doug Schrock

Ron Schrock
Roger Sellers
Kevin Sheets
Tom Sherman
Gary Sherck

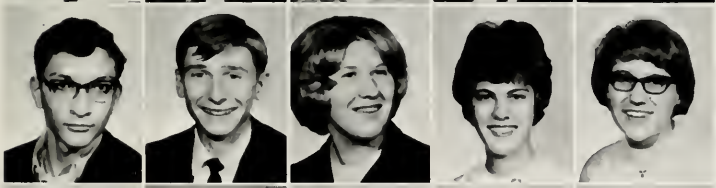

Kitt Sherck
John Sherman
Linda Smith
Julie Smucker
Susan Snoberger

Dave Snooks
Pam Stahl
Tom Stark
Mackie Steele
Frank Stellingwerf

Lois Stevens
Linda Stone
Paula Stone
Snowden Stookey
Linda Strasser

Tom Stump
Gene Stutsman
Sem Sutter
Judy Taft
Dean Taggart

Mike Tolar
Julie Troyer
Connie Ulery
Sue Ulery
Don VanAntwert

Pam VanderReyden
Sandi VanderReyden
Martha VanderWay
Wayne VanNess
Bill Wade

Juniors Host Seniors

Jeri Wagner
Jan Warstler
Nancy Warstler
Roger Warstler
Lorraine Weaver

Cynthia Weddell
Heinz Wegener
Connie Weiderman
Penny Weldy
Ernie Wenger

Gayle Whitehead
Harold Wilfong
Sue Williams
Carla Winterrowd
Susan Wisler

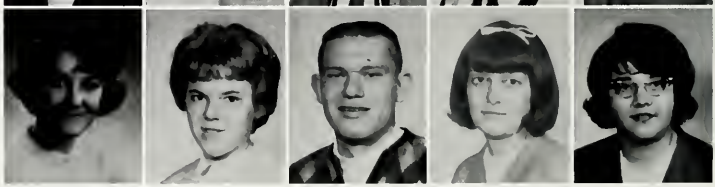

Debbie Wohlford
John Wolski
Pat Wortinger
Bob Yaggi
Dean Yoder

Debbie Yoder
Linda Yoder
Nancy Yoder
Pete Yoder
Denise York

Paul Young

Juniors whose pictures do not appear:

Susan Bunger
Larry Copenhaver
Scott Delcamp
Gregory Ilnicki
Ronald Mitchell
David Ott
Brook Swanson
Jack D. Tyler
John Van Hout

At Annual Spring Prom

Members of the Junior Class Play, "Best Foot Forward", pictured above are Jeanne Hostetler, Roxie Juday, Esther Grabill, Mike Cripe, Dean Taggart, Mark Mock, Steve McClain, Snowden Stookey, Debbie Mehl, Tom Miller, Sam Lehman, Debbie Wohlford, Jeff Alheim, Charles Grise, and Nelson Hershberger.

SOPHOMORE CLASS OFFICERS: *Kneeling left to right* are: Don Troyer, president; Bill Books, vice-president. Other officers *standing* are Phil Nicholson and Pat Yoder, sergeant-at-arms; Becky Leedy, secretary; and Steve Huber, treasurer.

Sophomores Combine Talent for Class Unity

We have had an exciting year as sophomores with the help of our sponsors, Miss Grogg, Mrs. Schmidt, Mr. Haney, and Mr. Gibson.

Our activities have included selling concessions, the Sweetheart Dance, and, of course, the Variety Show.

We are all looking forward to next fall when we will at last be upperclassmen!

CLASS SPONSORS: Left to right are: Mr. Gibson, Mrs. Schmidt, Miss Grogg, and Mr. Haney.

Dixie Abramson
Scott Ackerson
Kelly Albert
Tamara Alibekoglu
Nick Allen

Carolyn Amsden
Gene Aschlimen
Beverly Baer
Bill Bainter
Darlene Baker

Larry Baker
Steven Baker
Fran Bartee
John Beachy
Paul Beck

Pamela Beer
Terye Bertolino
Robert Bewyer
Michael Bigler
Darla Binkley

Sophomores Plan Unusual Variety Show

Kent Bird
Jonathan Blosser
Ted Blosser
Rosemary Blough
Sally Blue

William Books
Linda Bosse
Inge Botts
Sandra Boyer
Thomas Breed

Joseph Briscoe
Fred Browning
Jeanne Brunk
Ron Buckmaster
Karen Burdette

Pat Burdette
Norma Burkhead
Susan Buttermore
Robert Byers
Priscilla Carpenter

Joanne Cashell
Sharon Chiddister
Rose Chiss
Mary Clark
Richard Clark

Rick Comstock
Don Conrad
Norman Cooper
Ronald Craw
Denise Cripe

Linda Cripe
Marsha Cripe
Nancy Cripe
Royce Cripe
Vonda Cripe

Rebecca Curtis
Dennis Darnell
Jack Darnell
Robert Darnell
Cecilia Daub

Sophomores Surge with Confidence into Future Years

John Davis
Linda Davis
Terry DuPrey
Linda Drake
Mary Ann Duncan

Kathy Dunlap
Linda Ecklebarger
Jon Eickhoff
David Eldridge
Linda Eldridge

Alice Elliot
Roger Elliott
John Espinoza
Dorothy Ethell
William Everett

Nina Ewing
Jane Fearnow
Nancy Fields
Thomas Fields
Barbara Flora

Michael Folder
Judd Forbes
David S. Fradenburg
Susan Ann Fretz
John Frevert

Elsa Fried
Marjorie Fry
David E. Ganger
Emily Sue Garber
Rebecca Gardner

John C. Gardner
Vicky Geaugh
David Gerwels
Ruth Ann Getz
Carol Ann Gibson

Michael J. Gill
Charles M. Gouker
Sharon Ann Graman
Jo Anna Gray
Virginia A. Gray

Patricia Grenard
Thomas Griffis
Jerry W. Grimm
Rick Alan Guipe
Shirley J. Haarer

Sue Ann Hacket
Randy J. Haines
Jill Hall
Mary Hamilton
Danny Hanna

Richard Hanshew
Myrtle Hardesty
Amy Harshberger
Lynn Arthur Hart
William Hartzell

Mark Wayne Hauck
Penny Hawn
James Helman
Tom Heminger
Sandra Hendricks

Larry Henning
David Herr
Roberta Higgins
Sherri Holderman
Carlos Hoover

Stephen Hoover
Linda Hostetler
Steven Huber
Robert Hughes
Steven Hughes

Ray Hunsberger
Barbara Hunt
Geraldine Hunter
Don Hurtt
Kathleen Huser

Mike Huss
Molly Hutchinson
Debra Inebnit
Samuel James
Vickie Jennings

Anne Johnson
Kenneth Johnson
Sara Jo Judd
George Kasdorf Jr.
Susan Kaser

Allan Kauffman
Gary Kauffman
Jane Keil
Marilyn Keil
Michael Kincaid

Edgar Kinney
Mary L. Kistler
Kathy Kosnoff
Phillip Kramer
Mark Kreider

Aleksander Kuprewicz
Peggy Sue LaBar
Roberta LaFary
Linda Lambright
Marvin Lamply

Dan Lantz
Charles Lechel
Pamela LeCount
Robert LeCount
Beccy Jean Leedy

Joseph Lehman
Connie Leonard
Dan Liechty
Donald Lundberg
Robert Lung

Keith Lynch
Patricia Lyon
Darlene Sue Madlem
Bruce Main
Sally Maley

Cheryl Ann Mangum
Virginia Mann
Sharylle Martin
Patricia Massanari
Thomas Mast

David Mathes
Diane Mathews
Alta Maurer
Clark Mayse
Diane McBee

Steven McBride
Rosemary McConnell
Pamela McGill
Sandra McKee
Darlene Miller

Ambitious Sophomores Organize Sweetheart Dance

Diane Miller
David E. Miller
David W. Miller
Darlene Miller
Douglas Miller

Janice Miller
Mellanie Miller
Peggy Lou Miller
Randy Miller
Stanley Miller

Tony Minier
Emil Mitchell Jr.
Margene Mitchell
JoAnn Moist
Daniel Monschein

Steven Murphy
Harriet Musser
Marcia Myers
Susan Myers
Joyce Nagle

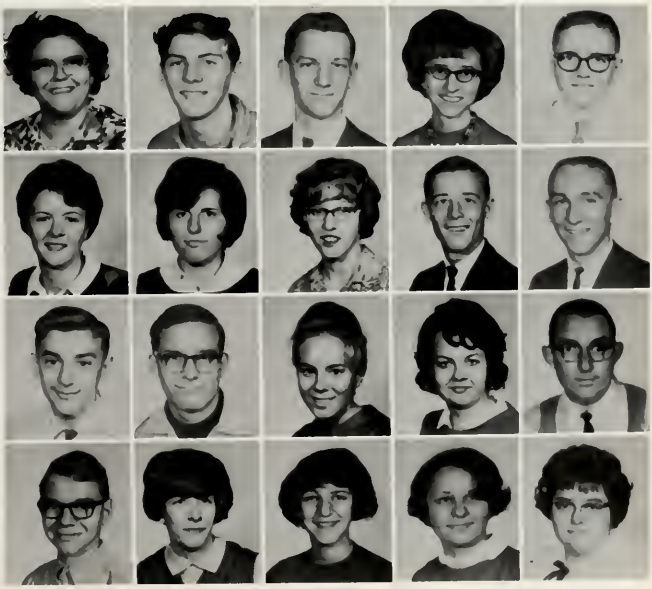

Judith Nelson
Lee Nichols
Douglas Nicholson
Philip Nicholson
Don Ogle

John Ott Jr.
Jessica Owens
Denny Paff
Jerry Parcell
Patsy Payne

Malinda Peffley
David Penland
Miriam Pestow
Jacalyn Piatt
Dorothy Piper

Raja Piwoszkin
Roger Pletcher
Kathy Plummer
James Prough
Michael Puro

Sophomores Strive for Self-Improvement

Carol Ann Radkey
Dixie Ralston
Duane Ralston
Linda Rheinheimer
Anna Ride

Lillie Rink
Sandy Rohn
Don Rolston
Deborah Rostochak
Barbara Ann Sample

Donna Lee Sapp
Larry Scheidel
Henry Scheidt
Craig Sheline
Marcia Schelle

Anna Schmidt
Janet Schooley
Cynthia Schreck
Charlotte Schrock
William Schroeder

Tim Scott
Dan Seltenright
Rodney Sheley
Thomas Shelton
Ron Sherman

Victoria Simmons
James A. Simpson
Didney Slabaugh
Maria Smedzwick
Dianne Smith

Gary Smith
Douglas Smucker
Mark Smucker
Lana Snobarger
Craig Stack

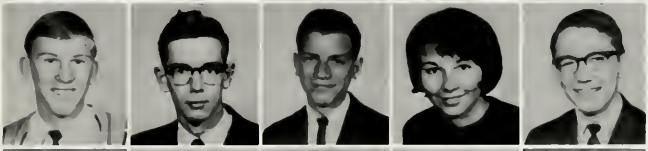

John Stafford
Robert Steele
Cathy Joe Steele
Carol Stoner
Linda Strang

Stuart Swartz
Elta Rose Sylvester
Terry Lee Taets
Judy Ann Taylor
Steven Thompson

Frank Toler
Floyd Trosper
Connie Troyer
Don Troyer
Jerry Troyer

Craig Twiford
Hilda Veenstra
Lida Veenstra
Karen Vinson
Villiam Wagner

Danny Wagner
Marsha Wantz
Judy Ward
Cindy Waugaman
Jane Ann Weaver

Jerry Lee Weaver
Robert M. Weaver
Susan Weaver
Peter Weddell
Dieter Wegener

Gerald Welty
Jade Westfall
Julie Whirledge
Michael Whirledge
Sara Wiesjahn

Philip Wilfong
Karen Williams
Edward Wilson
Linda Wisler
Paula Wooten

Nancy Wray
Claudia Yoder
Ester Yoder
Leslie Yoder
Patrick Yoder

Michey R. Young Thomas Young

Sophomores whose pictures do not appear:

Jerry Browning	Virginia Peak
Sandy Davey	Gary Ritter
Sailor Dexter	Alan Rupert
Norman Grinsteab	Joann Snoke
Robert Hight	Robert Stahl
Matt Howard	Robert Tyson
Jerry LeCount	William Wagner
Lois Martin	Ruth Ann Whitehead
Ray Nusbaum	

Sophomores Continue to Build a Memory

Elta Sylvester is having her underclassman pictures taken by Mr. Bill DeBrueller, the underclassman photographer.

This is one of the many skills achieved in physical education for sophomore girls.

Class officers and sponsors are: *Front row, left to right,* Janet Rogers, treasurer; Craig Kauffman, vice president; and Ruth Kauffman, secretary. The *back row* contains: Miss Lois Kyler, sponsor; Charlie Jones, president; and Harold Kastner, sponsor.

Class Officers and Sponsors Help Guide Freshmen Through a Successful Year

We, the class of 1968, entered high school life with much enthusiasm. Wanting to make our mark in the history of GHS, we began by electing our class officers: Charles Jones, president; Craig Kauffman, vice president; Ruth Kauffman, secretary; and Janet Rogers, treasurer. Our class parents are: Mr. and Mrs. James Phend and Mr. and Mrs. Ivan Rheinheimer.

As we became accustomed to the routine of high school, we made many discoveries.

Our class sponsors Miss Lois Kyler, Miss Coleen Handgen, Mr. Harold Kastner, and Mr. Ralph Peterson helped get our year rolling. Selling concessions at the Fort Wayne North-Goshen football game was the first of our money-making projects.

Time passed quickly; and by the end of the year, we found ourselves anxious to become sophomores.

Rebecca Allen
Tom Allen
Christa Alexanko
Kathy Amsden
Judy Anderson

Carolyn Archer
Marilyn Archer
Carol Askew
Joe Bachman
Alice Baer

Connie Baker
Dennis Baker
Jim Baker
Diana Beachy
Phil Beachy

Jack Bechtel
Susan Beechy
Dwayne Benac
Leigh Bench
Penny Berkey

Freshmen Enter Halls Proudly

Steve Berkey
Wilma Bickel
Betsy Bigler
Connie Bigler
Nancy Bigler

Steve Bigler
Marian Bitting
Jane Blair
Douglas Blodgett
Lester Blough

Doug Bontrager
Connie Brallier
Jean Bricker
Erissa Brimer
Betty Brimhall

Scott Brown
Linda Browning
Kathy Buckmaster
Greg Burdette
Jerry Burk

Roger Burkhead
Linda Butler
William Buttermore
Ann Carl
Susan Carlin

Jeffrey Caton
Carolyn Charles
Charlene Chiddister
Diane Chiddister
Pamela Chiddister

Karen Chrispyn
Robert Churchill
Rick Clark
Susan Clark
Steven Clason

Harold Comer
Dale Conrad
Wendy Copenhaver
Steven Cotherman
Victoria Cottingham

As Largest Class in School's History

Dan Cox
David Cripe
Debra Cripe
Donald Cripe
Julie Cripe

Michael Cripe
Rita Cripe
Dennis Crompton
Kenneth Culp
Thomas Currier

Alton Darnell
Amber Davidhizer
William Dills
Penny Donat
Bonnie Dorsett

Douglas Earnhart
Vicki Eaten
Robert Eckman
Drue Ecklebarger
Steven Eddy

Freshmen Regularly Scramble

Pam Elijah
John Elliott
Junior Ernsberger
Marcille Ernsberger
Lee Ernst

Phil Eshelman
Raul Espinoza
Marty Essig
Ernest Evans
Tom Everett

Dolores Eysol
Betty Fearnow
Alex Federow
Wesley Federow
Laura Firestone

Linda Fisher
Martha Foreman
Bob Fowler
Ron Frey
Abe Garber

Nancy Garber
Rhonda Garber
Hilda Garcia
Judy Garman
Phyllis Getz

Jim Glasson
Faith Gonzalez
Tom Goss
Don Gouker
Barbara Graff

Steve Greer
Jeri Gresso
James Griffis
Barbara Gunden
Gary Haney

Dan Harness
Janet Hershberger
Janet Heagney
Patty Hendricks
Bill Hershberger

Gary Hershberger
Gilbert Hershberger
Janice Hershberger
Nadine Hershberger
Sandra Higginbotham

for Snack Bar Line

Mark Hill
Julie Himes
Molly Hoke
Lowell Holdeman
Dan Hollinger

Kathy Hoopingarner
Darlene Hostetler
Darlis Hostetler
Jane Huber
Pamela Huffman

Carolyn Hunley
William Hunsberger
Vera Hurst
Douglas Johnson
Penny Johnson

Roy Joldersma
Charles Jones
David Juday
Craig Kauffman
Norene Kauffman

Robert Kauffman
Ruth Kauffman
Jonathan Keck
Eugene Kemper
Tim Kennedy

Dennis Keyser
Diane Kimlick
Cheryl Kintigh
Patrick Kintigh
Richard Kintigh

George Kitchen
Lynda Koehler
John Kraus
Robert Kreager
Vickie Kruse

Charles Kurk
Bruce Kurtz
Ronald LaBar
Wayne Lacefield
Delbert Lantz

Eugene Lasarenko
Dan Laws
Ed LeCount
Lloyd LeCount
Cheryl Leer

Deann Leer
Patricia Leer
Bruce Lehman
Matthew Lind
Michele Line

Pamela Logan
Douglas Lung
Barbara Lynch
Vaughn McClish
Susan McCloughen

Edwin McCue
Stephen Mahler
George Marlow
Peter Marquis
Carol Marschke

Phillip Marsh
Stephen Martin
Omar Mast
Jean Mathews
Carol Mayse

Class of '68 Readily

Patsy Mehl
Pamela Metzger
Duane Miller
Duane Miller
Gary Miller

Jeff Miller
Lucille Miller
Peggy Miller
Randall Miller
Rick Miller

Steven Miller
Susan Miller
Libby Moore
Steven Mowry
William Mummert

Phillip Murphy
Cindy Myers
Thomas Nagle
Edward Neff
Fred Neff

Kenneth Neff
Jane Neff
Marianne Neidballa
Mike Neuman
Steven Nichols

Terry Null
Beth Nymeyer
Glenn Ott
Jackie Pangburn
Judith Pangburn

Anna Payne
Steven Payne
Lingayen Penland
Charles Pestow
Larry Peterson

Ralph Peterson
Steven Pettit
Linda Phebus
Michael Phend
James Piehl

Adapts to GHS Routine

Tony Piwoszkin
Keith Pletcher
Adrian Poscharscky
Linda Pressley
Judy Price

John Prough
Andy Purvis
John Redsecker
Joe Reiniche
Brenda Rheinheimer

Brent Rheinheimer
Diana Richards
Felicia Richards
Richard Rickel
Maria Ride

Mark Riedel
Bonnie Riggs
Thomas Robison
Dawn Rogers
Janae Rogers

Janet Rogers
Patsy Roose
Allen Rupert
Iris Sanders
Susan Schertz

Elizabeth Schmidt
Dale Ann Schrock
David Schrock
Patrice Schrock
Vivian Schrock

Robert Scoles
James Scott
Kim Shannon
Kathleen Sheets
Wendy Sheline

Betty Shively
Judy Shoemaker
Pamela Shrock
James Shutton
Michael Simmons

Keith Simons
Kenneth Sloan
Virginia Small
Roxanna Smith
Earl Smucker

Sue Snook
Fred Snooks
Nancy Snyder
Kirk Sorg
Charles Stahley

Gene Stauffer
John Stellingwerf
Luanna Stickel
Sam Strahm
Gerald Straw

Lucille Straw
Debbie Stroman
Tom Stump
Rodney Summer
Dave Swartley

Evelyn Tague
Anne Thiele
Jack Thomas
Greg Tingwald
Steve Treat

Freshmen Board Carousel of GHS Activities

Cathy Troup
Dennis Troyer
Jerel Twiford
Don Ulery
Larry Ulrich

Pat Vance
Julie VanderReyden
Annie VanHout
Brent Wagner
David Wagner

John Wagner
William Wagner
Hearold D. Waldrop
Jane Wallace
Marla Walton

Stan Ward
Pam Waugaman
Brenda Weaver
Bruce Webster
Jean Weiskittel

Jonna Weldy
Billie Welty
Penny Wenger
Vickie S. White
Bob Whitehead

Greg Widner
Dayle Williams
Bill Wilson
Linda Winkler
Doris Wolff

Charles Wortinger
Leonard Wysong
Tony Yates
Kathy Yocum
Patty Yoder

Susan Yoder

Freshmen whose pictures do not appear:

Joe Alberty	David Manning
Bonnie Bradley	Howard Mayse
Betty Christner	Charla Moore
Ronald Croft	Cornelia Peak
Dave Culp	Brenda Peak
Wm. Hershberger	Phil Shidler
Dan Hess	Oralia Silvas
Carolyn Lung	Jim Sutton

Lee L. Eve has served as superintendent of Goshen city schools since 1959 and is now known and respected for his contribution to the Goshen schools and community. Mr. Eve is a past president of the Indiana Schoolmen's Club, the Indiana School Business Officials and Superintendents Association, and the Indiana High School Athletic Association Board of Control. He is in frequent demand as a speaker for local school, civic, and church groups.

Mr. Harold Bechtel, Director of Curriculum and Research of the Goshen city schools, is shown seated at his desk in the Administration offices on South Fifth Street.

Mrs. Roberta Rowell and Mrs. Josephine Young are the competent secretaries who work in the Superintendent's office.

Goshen Community Schools Organize

Effective July 1, 1964, the merger of the Goshen city schools with Elkhart township schools became a reality. The new school corporation is known as the Goshen Community Schools. Its policy-making body is the Board of Education which consists of five members. Three members are appointed by the City Council and two members are appointed by the Elkhart County Township trustee and his advisory board.

Their duties include the hiring of teaching and administrative personnel, budgeting tax monies, planning school construction, and translating the public's wishes into policies pertaining to the operation and function of the schools.

The Board's decisions are executed by the Chief Executive Officer, the Superintendent of Schools.

SCHOOL BOARD—Dr. A. C. Yoder, Jr., seated at left, is president of the Goshen Community School Corporation. Others shown are Robert Cripe, seated center, and Mrs. Robert Beeson. Standing are Supt. Lee Eve, James Morse, and Paul Kauffman.

Principal Promotes Student — Faculty Cooperation

Dr. Charles Fields, in his fifth year as principal of Goshen High School, continues to spend long days and evenings fulfilling the many duties of his office. A familiar figure at both school and community events, students respect him for his high ideals which he represents to the student body. Dr. Fields received his Bachelor's, Master's, and Doctor of Education degrees from Indiana University.

Mr. Robert B. Mathews, assistant principal of Goshen High School since 1951, is a long-time resident of our community. In addition to his administrative duties, he is auditor of extracurricular accounts and a teacher in the Math. Department.

Mrs. Fred Blosser, secretary in the principal's office, is well known to all GHS students for her charming wit, willingness to help with any problem, and her sparkling personality. She is indispensable to the smooth functioning of the many activities emanating from the principal's office.

Dr. Fields presides at most student assemblies, all faculty meetings, and makes the announcements to the student body each day at 1:00.

MISS JEAN TRIBOLET, girl's counselor, confers here with Jane Luke. She, also, assists in the planning of our schedules. She teaches in the English Department and sponsors the senior class.

Chic MRS. JEAN HOOVER is shown at her desk in the Guidance Suite which is the hub of many activities. Keeping student records, recording grades, issuing report cards, and acting as secretary to the guidance counselors are a few of her varied duties.

Staff Coordinates

Keeping accurate records, typing and mimeographing tests for teachers, acting as secretary for the Athletic Business Manager, selling books, and assisting in writing admittance slips are some of the many activities performed by always-smiling MRS. BARBARA OGLE.

MRS. DOROTHY McFARLAND, R.N., school nurse, is seen carrying out her many duties in the Health Center. Here students who are ill or need first aid are given attention.

MR. CARL REINER, Registrar, is in charge of guidance and testing. Here he is counseling Jerry Rogers in selecting a good college to attend.

Boys who have been absent must secure admission slips to class from MR. ROBERT MATHEWS.

Schedules

MR. HAROLD KASTNER is also one of the popular counselors of our guidance staff.

MR. DART K. BEMENDERFER is the attendance officer for the Goshen Community School.

Meet the Big Wheels That

Freshmen have their first contact with the Goshen High School Science Department in JOHN ALLYN'S biology classes. He is also a sponsor of the Senior Class.

Our wise teacher of chemistry and physics is ELMER BOWERS, chairman of the Science Department. He is also a sponsor of the Science Club.

EDA MARGARET BARNES, our librarian, helps GHS students select interesting books to read and is one of the Sophomore Class sponsors.

HENRY CLASON teaches civics and world history to all social studies majors. He is also one of the Junior Class sponsors.

NORMA LEE BLAIR, in her second year at our high school, is the clothing teacher and a Senior Class sponsor.

The man who coaches our basketball teams to victory is AUTHUR COSGROVE. He teaches driver training during the school day.

FRED BLOSSER, chairman of the Mathematics Department, teaches solid geometry, advanced algebra, and college trigonometry. In his spare moments he sponsors the Euclideans Club and is official basketball scorekeeper for all at-home games and away games.

WILLIAM DOBA, in his third year at GHS, teaches general math and algebra. After classes are over for the day, he acts as assistant football coach, assistant baseball coach, and as sponsor of the G-Club.

Make the Little Wheels Go Around

MRS. BERNIECE DWYER has a full schedule teaching advanced typing, beginning and advanced shorthand, and retailing. Sponsoring the CRIMSON is her extracurricular assignment.

Director of pool activities and swimming coach is BILL ENNIS. During the day he teaches swimming and men's physical education classes.

GHS students learn their French from ROBERT FANCIL in room 217 and the language laboratory. He also sponsors the popular Le Cercle Francais.

Teacher of American literature and developmental reading is PAUL GIBSON. He is also a Sophomore Class sponsor.

Director of our choir and orchestra is JAMES GREINER. The Crimsonaires mixed choirs, the girls glee club, the boys glee club, and the Madrigal Singers are also under his competent direction.

Chairman of the Business Education Department, MISS ETHEL GROGG, teaches bookkeeping, and secretarial-clerical training. She is also a sponsor of the Sophomore Class and Future Teachers of America.

The popular lady who satisfies our gnawing noon hunger is MRS. RUTH HALPIN. In addition to managing the cafeteria, she teaches classes in clothing.

MISS NANCY ANN HALT is a new teacher at GHS this year. Her days are spent with a full schedule of genmetry, college algebra and trig., and chemistry classes. In addition she is sponsor of the Sunshine Society.

COLLEEN HANDGEN is one of the attractive new teachers in the Mathematics Department. She teaches general math to freshmen and sophomores.

JEFFERSON HARTZLER, new to the faculty of GHS this year, teaches geometry and algebra. He is also concession manager.

Faculty Strives to Inspire Individual

LARRY HANEY, in his second year at GHS, is kept busy teaching algebra and applied science. He also assists in sponsoring the Sophomore Class.

GHS students are learning their Spanish this year under the competent direction of CARL HORNEMAN. He also sponsors the Pan-American Club.

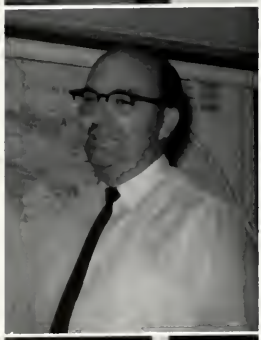

Popular teacher of U. S. history is congenial RICHARD HARLEY. He is also chairman of the Social Studies Department.

Many GHS students and alumni have learned how to become careful drivers through the patient instruction of E. BURDETTE HOKE. He also teaches the citizenship course to freshmen. In addition, he acts as intramural director and attempts to keep our campus safe and accident-free.

GHS students learn how to operate their business machines and the intricate points of business law from the able teaching of CHARLES HART. He also assists in sponsoring the Junior Class and acts as secretary of the Goshen Relays.

Seniors learn their psychology lessons well under HAROLD KASTNER'S tutelage. He also spends his days counseling and assists in sponsoring the Freshman Class.

WILBUR KERN who sponsors Latin Club is the new Latin teacher at Goshen High School.

Assistant Principal ROBERT MATHEWS teaches algebra, sponsors the Student Council, and the Council for Student Organizations, and is auditor of extracurricular accounts.

Achievement and Character Development

Many GHS freshmen are learning their English this year under the able instruction of LOIS KYLER who is also a Freshman Class sponsor.

Boys learn their beginning and advanced mechanical drawing, woodworking and general shop under the experienced direction of RALPH PETERSON. He also assists in sponsoring the Freshman Class.

Chairman of our Art Department is RODERICK LIECHTY. He teaches beginning art, Art II, and designs and crafts.

Registrar of GHS, CARL REINER, is to be found all day in the Guidance Suite counseling students. Teaching algebra and sponsoring the National Honor Society are his additional duties.

GHS girls learn how to keep in tip-top shape in ALICE LOW'S physical education classes and under her sponsorship in Girls Athletic Association.

DAN REYNOLDS may be found daily in room 215 teaching English. After 3:00 p.m. he assists in sponsoring the Senior Class and Future Teachers of America.

Future auto mechanics learn their trade well under the experienced guidance of ALLEN ROGERS. He is also industrial co-ordinator and sponsors the ushers at athletic events.

Seniors will not soon forget their sociology or economics taught in NORMAN SHIRES' classes. He also acts as an assistant football coach, assistant track coach, and assistant wrestling coach.

Many GHS freshmen and sophomores are learning their English this year under the teaching of MRS. CAROL SCHMIDT. She also assists in sponsoring the Sophomore Class.

JERRY SNYDER is the new journalism teacher at GHS this year. After classes are over, he spends late hours with his "Tomahawk" staff.

GHS Instructors Stress Comprehension and

The new speech teacher is WILLIAM SCHULTZ. He is sponsor of the Speech Club coach of junior and senior plays, and debate coach.

Many juniors have learned their U. S. history under TOM SOVINE in room 309. He is also well-known for his renowned tennis teams.

Known for his prize-winning concert and marching bands is ROBERT SHARPE who is Music Department chairman and band director.

Freshmen and sophomore boys do their calisthenics in JOE SPRINGER'S physical education classes. He is also head football coach, head wrestling coach, assistant track coach, and sponsor of G-Club.

Electricity and electronics are taught for the first time at GHS this year by MERLE TOOKER. Part of his day is spent teaching at the Junior High.

MR. ALVIN WARTSLER is our talented industrial arts and general shop teacher. He is also chairman of the Industrial Arts Department, treasurer of the GHS Athletic Association, and the athletic ticket manager.

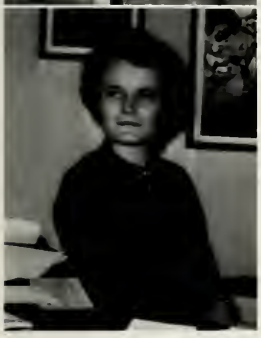

JEAN TRIBOLET teaches English classes but spends most of her days counseling in the guidance office. She also assists in sponsoring the Senior Class.

Foods in the Homemaking Department is taught by BEVERLY WEATHERHOLT. In addition, she is the sponsor of Future Homemakers of America.

Application of Knowledge and Basic Concepts

Boy's health and citizenship classes are taught by PAUL UNDERWOOD. He is also the athletic business manager and director of the Goshen Relays.

GHS students are learning to type this year under the amiable direction of SHARON WOLFE, new to the faculty of Goshen High School. She also is one of the sponsors of the Junior Class.

Head cross country coach and track coach is energetic WILLIAM WALKER. He also teaches biology in the Science Department.

DON YODER will be found most any day teaching English in room 313. In addition, he coaches the GHS golf team.

Girls learn to keep physically fit in MISS MARIETTA YODER'S physical education, swimming, and health classes. She is also a sponsor of the Girl's Athletic Association.

College-bound seniors are forever grateful for the English learned in BARBARA ZOOK'S classes. She serves as chairman of the English Department; and after daily classes are over, she will be found sponsoring Booster Club and the cheerleaders.

In Memoriam

Memory is a capricious and arbitrary creature. You never can tell what pebble she will pick up from the shore of life to keep among her treasures, or what inconspicuous flower of the field she will preserve as the symbol of "thoughts that do often lie too deep for tears." . . . And yet I do not doubt that the most important things are always the best remembered. —Henry Van Dyke.

Miss Mary Kathryn Shaffer, popular teacher at Goshen High School for nineteen years, died in a car-train accident on August 8, 1964.

Miss Mary Kathryn Shaffer taught at Goshen High School for nineteen years. During her entire teaching career her students and their achievement were of paramount concern to her. Through her careful and wise teaching, they achieved significantly, meeting competition and often bringing back to Goshen High School high honors for their mastery of Latin learned in her classes.

Respected by her colleagues as well as her students, she will always be remembered as a devoted teacher who took seriously her responsibility to her profession and to her students.

Mrs. Ruth Halpin, manager of our fine cafeteria, is here planning another one of those tasty meals served for both junior high and high school students. She also plans and serves meals to any civic groups who wish to use the cafeteria.

Looking on as Mrs. Edna Welty stirs the chili are Myrtle Shrine, Janice Ernsberger, Lorena Detwiler, Phyllis Clingerman, and Helen Ronk. These are the women who prepare the fine meals that satisfy those hunger pains we feel most every day at 11:30.

Harold Spencer, Shirl Foos, Earl Hapner, Clarence Ganger, and S. D. Brunk are the men who work after school to keep our building shining clean.

These Are Indispensable, Too!

Mrs. Florence Leonard, our lady custodian, is here smiling as she goes about her daily tasks.

Mrs. Wanda Paluchniak has the responsibility of keeping a constant supply of clean towels, swim suits, gym uniforms, and cafeteria linens.

Using the reference books in the library are John Stellingwerf, Gwyn Bontrager, Leonard Wysong, Steve Cotherman, Greg Burdette, Tom Nagle, and Dennis Baker.

Connie Schrock, senior, is taking dictation in Mrs. Dwyer's Advanced Shorthand class.

Education is a companion which no misfortune can depress—no crime destroy—no enemy alienate—no despotism enslave. At home, a friend; abroad, an introduction; in solitude a solace; and in society, an ornament. Without it what is man?—a splendid savage.
—Varle

GHS Curriculum Is Designed to Develop Student Potential

Miss Zook's English Literature class is discussing the bulletin board display which pertains to Chaucer's *Canterbury Tales.*

Mr. Bowers is explaining the use of the centrifuge to his second-period Chemistry class. Students listening are Tom Stump, Steve McClain, Ted Blosser, Ron Leer, Barb Reed, Jane Weaver, Mackie Steele, and Greg Ilnicki.

Tom Shelton, Vicki Jennings, and Nancy Wray are working on a geometry problem while Mr. Hartzler looks on.

Mathematics Students for

General mathematics or Algebra I and II are required of all GHS students. Algebra provides a basis for continued mathematical study. Sophomores may continue their study with plane geometry which deals with figures in two dimensions. Advanced algebra, involved with the solutions of more difficult equations and logarithms, may be elected by junior students for one semester.. Related with the volumes and areas of solids, solid geometry completes the junior's study of mathematics.

As seniors, students continue to pursue their mathematic interest. College algebra-trigonometry is primarily concerned with the theory of measuring triangles. A senior math course is offered for those who desire it. Students who wish to know more about mathematics of the commercial world may enroll in Business Arithmetic.

Mr. Fred Blosser is the chairman of this department.

Sherry Kintigh and Doug Smucker are staining a slide in Mr. Allyn's second-period Biology class.

"These lab manuals aren't supposed to be used as cookbooks!" japed Mr. Elmer Bowers, head of the Science Department. Physics and chemistry are the physical sciences offered to juniors and seniors planning to attend college. Chemistry provides an opportunity to acquire basic concepts pertaining to molecular changes in composition and the related transformations of energy. Physics is concerned with the conversions of physical energies.

Biology is a general course designed for all students who have a desire to learn more about living things. This course may be considered essential in developing a well-rounded high school education. Applied Science is elected by juniors and seniors not entering the field of science for its practical uses.

and Science Prepare Technical World Ahead

The tables are turned as John Van Hout, Sem Sutter, and Gene Stutsman instruct Mr. Blosser on the graph formation of this algebra problem.

Senior Cindi Hare is using the GHS library's extensive research facilities to help her with one of her many high school assignments.

Julie Smucker, a junior, is seated at the shadowscope in Mr. Gibson's reading laboratory.

Languages Stress the Importance of

Mr. Horneman, new Spanish teacher at GHS this year, is helping Malinda Peffley with her lesson. Others in the front row of the language laboratory are Don Ogle and Denny Paff.

Three years of English are required of all students. The first two years are spent learning basic grammar and reading our country's literature while increased reading rates are developed. Through public speaking and journalism, our communicative abilities are greatly expanded. A refresher course in English is also offered.

College-bound seniors usually take English VII and VIII. Miss Barbra Zook, head of the English Department, instructs them in English Literature and the styles employed in various types of writing. Under her expert supervision, upperclassmen amass their grammatical abilities in writing a research paper.

Jim Howard is giving a book report to Mr. Reynold's English V class.

"Nescire autem quid antequam natud sis acciderit, id est semper esse puerum." —Cicero. Mr. Kern, the new Latin teacher at Goshen High School this year, is helping Carol Gibson, Priscilla Carpenter, and Anna Schmidt with second year Latin.

Communication

At Goshen High School, students may choose from French, Latin, or Spanish to fulfill their language requirements. The cultures of the people who speak these tongues are studied as students learn to read, write, and speak another language. Most students take a two-year course, but third and fourth classes are now being offered.

The new language laboratory provides the latest in language instruction and is being used by an increasing number of students.

Mr. Shires is checking Larry Copenhaver's outline and notebook in second period Sociology. Others diligently working in the first row: Rhonda Hall, Lawrence Johnson and Merry Longcor.

Members of the Social Studies Department, headed by Mr. Richard Harley, are well-informed about the affairs and social conditions of the world.

To fulfill graduation requirements, all students are required to take health, citizenship, and U. S. History. World History is an elective course for all history majors related with the development and influence of various civilizations.

Civics, also a requirement, supplements U. S. History developing citizens for a democratic society and promoting an understanding of the governmental systems of America. Juniors and seniors must select either sociology or economics. Psychology may be elected to acquire an understanding of the mind and human behavior.

Social Studies Develops an Understanding of Our World — Yesterday, Today, Tomorrow

Fern Hostetler and Kathy Kile are pointing out the muscular system of the human anatomy to Miss Yoder's Health class.

"ALL RIGHT PEOPLE." Let's have some class participation!" Mr. Harley informs his class in U. S. History. Students seen are: *First row:* Sandy Rohn, Sherry Dexter, and Debby Carpenter; *Second row:* Barb Reas, Carol Manning, Linda Mabie, and Larry Mullins; *Third row:* Pete Yoder, Randy Edwards, John Neidballa, and Steve Locke.

Business Courses Offer Complete Occupational Training

"Keep your eyes on your copy and not on the keyboard!" has been heard by many beginning GHS typing students. Through the business courses offered at GHS, students prepare for careers in business and also receive a general knowledge of beneficial skills.

Courses offered are personal typing, business typing, and advanced typing, beginning and advanced shorthand, office machines, bookkeeping, business law, retailing, and secretarial-clerical training.

Upon successful completion of these courses, the student is ready for initial employment in the business world. Miss Ethel Grogg is chairman of the Business Education Department.

Mr. Hart's first-period Office Machines class is learning to use the equipment of the business world. Students shown are: Georgiann Kasdorf, Jolene Mast, Jenell Waldrop, Connie Wiederman, and Judy Keim.

Mrs. Dwyer's Advanced Shorthand class is reading outlines from the board under the direction of Jeanne Redsecker.

In Bookkeeping class Miss Grogg, head of the Business Education Department, is reminding Dick Magnum that his debits must always equal his credits.

Miss Weatherholt's Foods IV class is trying out a new recipe. Sally Comer is at the stove; Nancy Miller is washing dishes; Patsy Berkey is setting the table and Paulette Bauer is putting the cake in the oven.

The Industrial Arts Department, headed by Mr. Alvin Warstler, offers courses ranging from general shop to such specialized courses as vocational machine, auto mechanics, advanced woodworking and architectural drawing. Our shop building is fully equipped for instruction in metal-working, woodworking architectural and mechanical drawing, blueprinting, automechanics, and this year's new course, electricity and electronics.

Vocational Classes Provide Future Homemakers and Industrial Leaders With Practical Training

"Always lay your pattern with the straight of the fabric," Miss Blair is saying as she instructs her Clothing I class how to lay their pattern on their material.

If while walking down first-floor hall, you happen to smell cookies or some other mouth-watering delicacy, you are in the vicinity of the Home Economics Department.

Preparing and serving meals, sewing good-looking dresses and suits, and shopping and budgeting household money are a few of the things which home economics students learn. Courses offered include Clothing I and II, and Home Economics III and IV.

Students of Mr. Tooker's Electricity class are checking a basic electric circuit on trainer equipment designed for classes in electricity. Mr. Tooker, instructor of the class, is shown at the right.

Mr. G. M. Russell from Penn Controls, Inc., is watching Mr. Alvin Wartsler, head of the Industrial Arts and Vocational Shops Department, point out features of the new equipment purchased for the course, electricity and electronics.

Doug Myers and a classmate are unraveling some of the mysteries of the internal combustion engine using one of their own cars in vocational auto-mechanics.

Mr. Peterson's Mechanical Drawing class was intently at work when the CRIMSON photographer appeared on this day.

J. Russell, T. Wortinger, E. Jennings, B. Fretz, A. Hunt, and V. Simmons work on their weaving projects in Designs and Crafts class.

Mr. Roderick Liechty, head of the Art Department, is shown here at his desk.

Art Cultivates Aesthetic Creativity

S. Ackerson and T. Grimes compare their artwork in Mr. Leichty's Beginning Art class.

The Art Department, headed by Mr. Roderick Liechty, offers three years of art instruction. Art I is a general art course. Advanced Art, a continuation of Art I, encompasses a more detailed study of art. In Designs and Crafts students study functional and decorative design, stenciling, modeling, ceramics, sculpture, silk screen, felt craft, metal work, mosaic design, and leathercraft.

Keeping physically fit through participation in games, swimming, and calisthenics is the purpose of physical education, a course required of all freshmen and sophomores. A program has been set up in the past year for any boys not participating in inter-scholastic sports. In addition to acquiring competitive cooperation, every individual cultivates a stronger mind and body.

Driver education is taught to induce good driving skills and habits and to afford a safe, supervised opportunity to learn to drive.

Judy Garman is aiming for a free throw in girls' physical education.

Gene Aschleman and Bob Lung build up their endurance with a few laps around the upper deck.

Physical Education and Drivers' Training Endeavor to Attain Physical Fitness and Driving Safety

Mr. Cosgrove begins another session of instructing students in the art of good driving. Terry Welty is the student.

Allen Kauffman tests his strength on the isometric weight machine.

GHS Choir—*Row 1:* C. Radkey, J. Isenberg, V. Jennings, L. Stevens, A. Sylvester, S. Buttermore, M. Keil, M. VanderWey, J. Luke, N. Ellinger, B. Fretz, K. Kurtz, V. Hochstetler, R. Blough, N. Yoder. *Row 2:* C. Eggeson, S. Metzler, C. Allen, J. Piatt, V. Simmons, L. Strang, V. Yoder, J. Roth, S. Fretz, I. Schertz, M. Foster, R. Higgins, K. Higgins, B. Baer, P. Miller, J. Schmucker. *Row 3:* S. Ward, J. Rogers, S. Murphy, L. Myers, T. Stump, L. Neff, S. Miller, M. Owens, D. Taggart, K. Dunnick, D. Troyer, J. Miller, M. Bigler, R. Hoke, T. Blosser, R. Bowen, M. Druley.

Choir Advances Appreciation

Studying and performing many types of music is the purpose and pleasure of the choir. In the Christmas Concert the choir featured a few selections portraying Christmas in the Tropics, as well as classical music and other traditional Christmas pieces. Part of this concert was televised on WSJV. The Winter Concert and the Senior Concert were other high points the choir worked toward. It was a thrilling experience to participate in the Four-City Choral Festival at Elkhart.

The Crimsonaires enjoyed another exciting year giving programs for various organizations and planning their own Crimsonaire Concert.

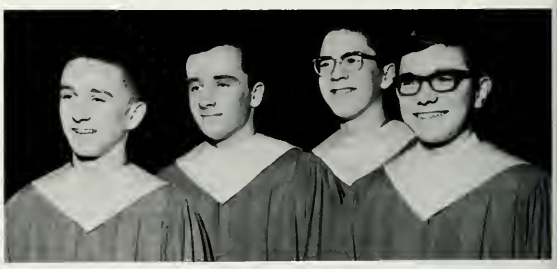

The boys' quartet, Stan Miller, Mike Druly, Roland Bowen, and Ted Blosser, performed on various occasions.

Choir officers are Janet Isenberg, librarian; Jane Luke, vestment committee; Barb Fretz, librarian; Mike Druly, stage manager; Virginia Yoder, secretary; Jerry Rogers, president; Kathy Higgins, vestment committee; Janet Roth, secretary.

These choir members are displaying their costumes worn for "Christmas in the Tropics." They are Ginger Yoder, Jerry Troyer, Barb Fretz, Vickie Simmons, Roberta Higgins, Jerry Rogers, Marilyn Keil, Ted Blosser, and Janet Isenberg.

Featured in the tropical selection of the Christmas concert were Susan Fretz, Jim Miller, Irene Schertz, and Dean Taggart.

# of Cultural Art

The Crimsonaires are Barb Fretz, Ted Blosser, Sharon Metzler, Tom Stump, Virginia Yoder, Mike Druly, Julia Smucker, Pam Miller, and Mike Druly. Absent was Roland Bowen.

The mixed quartet is composed of Stan Miller, Sharon Metzler, Pam Miller, and Mike Druly.

Soloists at the Christmas Concert were Janet Roth, Irene Schertz, Tom Stump, Mike Druly, and Kim Dunnick.

FLUTE—M. Amstutz, J. Beechy, J. Brunk, D. Herr, B. Inebnit, E. Jennings, P. Massanari, L. Mayberry, L. Muntz, K. Paflas, J. Ogle, S. Sharpe, N. Wartsler, J. Westfall, M. Young.

TENOR SAX—T. Breed, K. Kurtz; BARITONE SAX—D. Snooks; ALTO CLARINET—L. Haney, B.

The 105 member Crimson Concert Band pictured here in concert in the GHS gym is performing some of the great composition and transcription for the modern concert band. Two home band concerts and the State Band Contest at Angola were the highlights of the concert band season. The Concert Band's members have dedicated themselves to excellence in performance.

The Concert Band is concluding

Concert Band Builds

CLARINET—M. Amstutz, L. Baker, P. Beer, N. Briggs, T. Cripe, V. Fields, S. Ganger, E. Garber, B. Gunden, D. Harness, J. Helman, L. Hostetler, D. Lechlitner, B. Leedy, G. Mann, S. McKee, M. Miller, H. Scheidt, L. Snyder, L. Stevens, S. Stookey, H. Veenstra, K. Vinson, K. Winters, B. Yoder.

OBOE—C. Langseth; BASSOON—L. Brunk, J. Hostetler, G. McDon-

Johnson; BASS CLARINET—N. Carlin, T. Ganger, M. Reim, C. Schreck.

CORNET—M. Baker, K. Dunnick, M. Gardner, C. Harrell, A. Kauffman, D. Lundberg, S. Martin, M. McCall, P. Oswald, M. Riddle, D. Risser, D. Ralston, G. Stutzman, P. Weldy, R. Yaggi; FRENCH HORN—N. Brookmyer, B. Conway, J. Forbes, J. Hoogenboom, J. Rogers, J. Tassin; TROMBONE—L. Elliot, R. Hanshew, J. Keck, K. Kehr, P. Lyon, K. Massanari, J. Phend, R. Stahl; PERCUSSION—M. Harper, E. Kinney, L. Kitchen, J. Redsecker, J. Redsecker, J. Sherman, P. Stevens.

the Winter Concert with the "Kingston Trio Folk Song Overture."

Technical Proficiency

ald; BASS—S. Garman, D. Myers, J. Owens, J. VanHout, T. Young.

CONTRA BASS CLARINET—S. Ganger; BARITONE—B. Main, R. Pletcher, M. Puro, C. Winnebald; ALTO SAX—F. Bartee, A. Elliot, S. Holderman, M. Plank, D. Wohlford.

The Marching Band is ready to perform at Manchester. Below it is going through one of its precision routines.

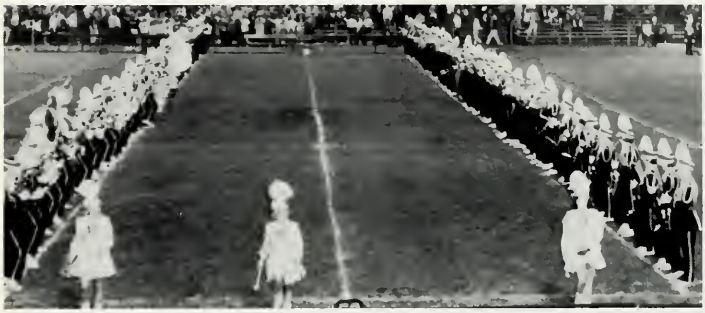

Goshen's Crimson Marching Band once again presented its precision routine marching music to the pleasure of the thousands of football fans both at home and away. The Crimson Marchers participated in six home football games and the Penn game at Penn. Again the fine playing and precision marching of the GHS Band won a division I rating from all four judges at the State Marching Contest held at New Haven. A special honor invitation to present a football show at Manchester College was the highlight of the football season.

Marching Band Develops Precision

GHS Majorettes Pam Beer, Kathy Paflas, Jade Westfall, and Peggy Oswald are posing with drum major John VanHout.

PEP BAND—Besides providing music for the basketball games, the pep band members seem to have switched instruments. Members are: *Row 1:* J. Redsecker, E. Kinney, K. Kehr, K. Massanari, C. Winnebald, J. Phend. *Row 2:* C. Harrell, B. Yaggi, K. Dunnick, M. Riddle. *Row 3:* B. Yoder, S. Stookey, L. Baker, K. Winters. *Row 4:* T. Breed, K. Kurtz, A. Elliot, M. Plank. *Row 5:* T. Young, M. Puro, D. Snooks.

The GHS Orchestra is playing the "Trumpeter's Lullaby" with Kim Dunnick as the featured soloist at the Winter Concert.

Orchestra Displays Versatility

The Swinging Strings are Matthew Lind, Susan Yoder, Pat Massanari, Mark Kreider, and Sam Lehman.

The Goshen High School Orchestra under the direction of Mr. Greiner is organized for those music students interested in learning and studying symphonic music. This year much time was spent reading music to better develop the attitudes of the part music plays in everyday life. The orchestra participated in the Christmas, Winter, and Spring Concerts; and many members attended the Manchester Spring Festival on March 27. Sam Lehman, the concertmaster, is a member of the North Central ISTA Orchestra at South Bend.

A new ensemble, the Swinging Strings, was organized this year. The group entertained with dinner music at community programs.

Edna Weddell, Ewa Eko, Monty Peffley, and Vicki Fields enjoy a lively discussion at a National Honor Society meeting.

Drained of ideas Barb Griffin, the assistant editor of the *Crimson,* is temporarily overcome with frustration.

We learn our virtues from the friends who love us; our faults from the enemy who hates us. We cannot easily discover our real character from a friend. He is a mirror, on which the warmth of our breath impedes the clearness of the reflection.—Richter

Organizations Offer Opportunities for Fun-Filled Friendships

Cheerblock girls are entwined in a maze of basketball excitement.

1965 Crimson Staff

Editor-in-chief ..... Dave Lewallen
Assistant editor ..... Barbara Griffin
Art editor ..... Barbara Fretz
Bookkeeper ..... Monica Daub
Classrooms ..... Linda Muntz
Clubs ..... Barbara Griffin, Diane Mathews
Faculty ..... Gloria Griffis
Features ..... Nancy Warstler
Freshmen ..... Margene Mitchell
Juniors ..... Judy Taft
Seniors ..... Sally Comer, Barbara Fretz
Sophomores ..... Emily Garber, Connie Troyer
Sports editor ..... James Stack, Mike Rensberger
Typist ..... Diana Phebus
Advisor ..... Berniece H. Dwyer

Editor-in-chief Dave Lewallen sighs over approaching deadlines.

Salesmen: D. Baker, P. Bauer, B. Bigler, L. Copenhaver, A. Garber, L. Haney, J. Hooley, D. Hostetler, R. Magnum, L. Mayberry, J. McCann, G. McDonald, N. Miller, J. Nagle, S. Renner, V. Richardson, J. Rogers, B. Sample, N. Sharp, M. Steele, R. Yaggi.

Jim Stack ponders over sport pages as our sports editor.

CRIMSON

Faculty layouts were drawn up by Gloria Griffis, faculty editor.

Emily Garber and Margene Mitchell labor over underclassmen pictures.

Senior editor was efficiently handled by Sally Comer.

Bookkeeper Monica Daub seems to enjoy her job.

Barb Griffin edits more copy for the clubs section.

Project yourself into the year 1984 and visualize a decrepit GHS graduate rediscovering his treasured, tattered, dust-covered '65 CRIMSON in a dark, attic corner. As he lifts the cover, the exciting colorful memories of the past tumble out . . .

The goal of the CRIMSON staff is to produce a really memorable history book—something to make our 1984 scene a reality. Being the best-selling book in our community, the sales again aspired to nearly 1,000 despite the increased price of $4.00.

As if creating a yearbook was not a large-enough job, the enthusiastic CRIMSON staff was concerned with scheduling of senior pictures, taking and retaking of underclassmen pictures, and selling plastic covers for yearbook protection.

The '65 CRIMSON was designed for you. The staff had no intention of making it flashy, but we certainly hope it glows!

Staff Strives for Best Yearbook Yet.

Art editor Barb Fretz skillfully creates balanced layouts.

Paulette Bauer, Nancy Miller, and Monica Daub check our book sales with receipts.

Judy Taft, underclassman editor, must identify pictures for the CRIMSON.

Linda Muntz and Dave Lewallen confer with Mrs. Dwyer over a unique layout.

Diane Mathews checks forms for organization fees.

TOMAHAWK

VOL. X, NO. 3 GOSHEN HIGH SCHOOL, GOSHEN, INDIANA FRIDAY, OCT. 2, 1964

Crown Dance

This year's Home
ises to be a festive o
1964 Homecoming will
The voting proced
what from that of pre

S ME

New St
present Stu
through We
classes. The
The present

Purd High

High Scho
University,
signed to su
guidance pr
who plan to
cation at c
ies, is sched
October 17,
All such
parents and
rs or couns
attend. The
designed to
piring high
heir parent
well as s
about requir
unities in
areas, regar
ion they m
High School
vide first-ha
he opportu
hem at Pu
(Continue

Kathy Main, editor, checks copy for the coming issue.

IL CED

unced by the
September 25,
es from their
ntil next fall.
semester last
re-election at
nester.
ives from the
are: Pam
e, and Emily
artee, Bruce
ler will repre-
with Jeff Al-
h, and Jennie
as alternates.
Council mem-
lass are Clay-

George Warlow, Melanie Shellenberger, and Jean Ramsby tackle advertising, circulation, and business.

Mr. Lonie has the courage of his convictions based on Christian principles and other subjects. He does not evade the

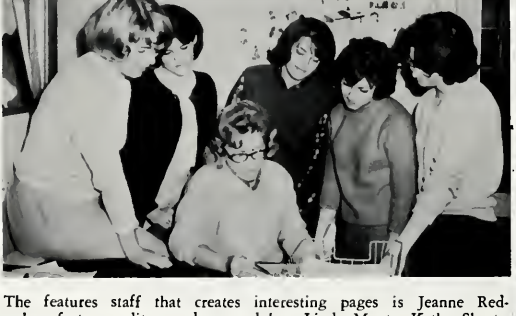

The features staff that creates interesting pages is Jeanne Redsecker, features editor, and, around her, Linda Muntz, Kathy Sheets, Bev Butler, Nancy Carlin, and Sharon Graman.

"When does the Tomahawk come out?" This question has become a common one as a result of the many changes in the TOMAHAWK, our school's bi-weekly newspaper.

The TOMAHAWK's aim is to inform and entertain its readers, to air the views of its readers, and to give unity and spirit to Goshen High School.

One noticeable change this year has been the expansion of the paper's size.

become acquainted
competitive business,
learn basic economics
sonal experience.

their own commerci
their own scripts, an
own broadcasting.
A speaker's Corps
Achievers who are int
speaking publicly, wil
to various clubs; an
their speeches, they w

Clever front pages are planned by—at the typewriters: Pam Schrock, Judy Keim, and Emily Garber; surrounding them are Dick Kintigh, Mary Riddle, news editor, Carol Gibson, Anne Johnson, and Doug Earnhart.

success in any comm
pends on people. who
ested and active. P
set goals and then w
mination and initiativ
to achieve these goals
County has an abu
these people."
It's up to us to conti
as fine an example as
has said we are: in o

October 3—M
Band, New
October 5—F
Michigan C
October 6—C
H; Tennis
Pictures, g
October 7—F
10-11 (8-12 n
October 8—Freshman football, Penn, T; Cross Country, LaPorte-Michigan City, at LaPorte; Tennis, Central, H.
October 102 Football, LaPorte Homecoming.

trial basis.

Mr. Mathews, our assistant principal, said that the warning bells at 7:55 and at 12:55 rang because GHS had no clocks in the halls in the past. "These bells were necessary to let the

they have plenty of time left, and so they wait until they have to go to their classes and they just slide into their seats before the bell rings. Because the purpose of the bells was being defeated, they were discontinued

Editorial

Kathy Main, Kim Dunnick, Steve Garman, Elaine Jennings, and Mark Smucker constitute the editorial staff.

Vell, y've at
ound -in-wide
lappi
am, parade
id in y come
cold brown,
desig they all
equa
ome d brag-
that ce they
joine as they
still
Iost sneers,
ugh ys who
too
Even rst day
v the er and,
ating te said,
, tho ing!" I
ily m. I've
d son aper is
ned t unsaid.
can't as near
can c rks too,
woul
To su
Girls, r them
Why don't you spare us and do it with a little longer dress?

Another variation is the participation of the student body through the employment of the editorial page. Ideas are expressed in the letters to the editor formulating opinion concerning pep sessions and school spirit.

The TOMAHAWK finances itself mainly through the subscriptions which are sold for $1.00 per school year. Advertising, basketball buttons, concessions, and the Homecoming dance were other areas of income.

With the growing support of its subscribers, the TOMAHAWK hopes to become a weekly paper next year.

'OR'
ontra
are
ppe
on

tte

en H
aring
on
her
scl
bant
en

my point—would the people paid admission to games be ied if the team left at half- ? The band does and has ne several games. Now be- some one jumps down my

bers of the student body, but she also inspired an enthusiasm

The sports staff consists of *Row 1.* R. Hoke, D. Leedy, J. Rogers, J. Rogers, *Row 2.* J. Blair, C. Koher, B.. Bigler, sports editor, C. Zentz, J. Gardner.

t does create more image. ne band boosters will blast for not attending concerts. my interests lie elsewhere. ever, our record collection d bear out our interest, and dislikes in music. It rs about everything includ- ock and roll. The latter is the kids it just doesn't d me".

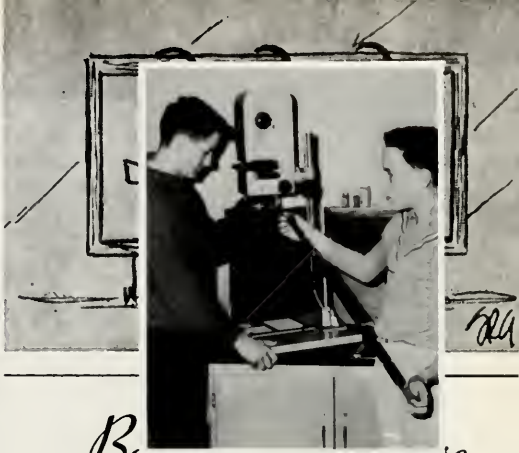

Photography is skillfully handled by Dave Miller and Bill Wilson.

Once again last Friday, October 30, Goshen was defeated ne North

Proofreading and typing are efficiently done by Julie Smucker, Marcia Reim, and Judy Essig.

story. Go
many p
conferenc
onference
t?
Washin
are all
ers.
bigger
out. How
isinterest
untry fo
naller by
ng team
NIC, we
streak.
but let's do something, and fast!

Now a word to the girls. I don't know what this is with new patterened stockings, but this is one fad that's gotta go!

on by
een dead
with a
a girl!
ngs now,

a "team
a disk jo
ien, India
ite Don I
, and to
Rensber

y.
T!
ki Hoste

Quite a few people yelled until they were hoarse; did you?
Dave Lewallen

Dear Editor:

I disagree with your apology

neat.

Everybody doesn't have the same ring they had 15 or 20 years ago.

You want tradition. If we

Dear Editor:

I don't think the poll tak the Tomahawk was partis the people were selected w knowledge of th103 pol views.

Row 1. M. Foster, C. Kennedy, R. Stickel, W. Gangwer, B. Johnson, B. Inebnit, K. Paflas, C. Langseth, V. Fields,• C. Shoemaker, J. Ogle, B. Pestow, V. Richardson, *Row 2.* L. Muntz, C. Chiddister, G. McDonald, K. Higgins, S. Fleck, T. Davidhizer, C. Phillips, S. Davis, J. Troyer, N. Briggs, D. Hart, S. Saal, M. Shellenberger, *Row 3.* J. Weldy, L. Stevens, P. Hendricks, T. Swihart, J. Keim, T. Cripe, S. McConnell, M. Longcor, M. Null, V. Hostetler, K. Kurtz, M. Ernsberger, S. Ganger, *Row 4.* S. McCloughen, C. Yoder, S. Holderman, J. McCann, C. Allen, S. Williams, J. Hooley, S. Rhone, J. Russell, S. VanderReyden, J. Russell, D. Hostetler, F. Hostetler, *Row 5.* D. Sapp, M. Hardesy, B. Rhienhimer, D. Rogers, B. Brickley, L. Strang, T. Alibekiglu, D. Piper, M. Hoke, P. Roose, D. Phebus, C. Winterrowd, C. Weddell, *Row 6.* J. VanderReyden, V. Gray, L. Yoder, J. Cripe, A. Carl, J. Eckleberger, M. Pangburn, M. Steele, S. Myers, M. Nagle, G. Poscharscky, L. Smith, D. York, *Row 7.* M. Neidballa, J. Neff, K. Plummer, K. Dunlap, M. Shelley, J. Cashell, N. Fields, S. Myers, S. Graman, C. Gibson, R. Blough, K. Vinson, M. Hutchinson, *Row 8.* C. Archer, P. Schrock, J. Hall, P. Logan, J. Nagle, S. Haarer, D. Vinson, L. Cobbs, J. Nelson, S. Hacket, J. Himes, P. Waugaman, C. Daub, *Row 9.* D. Eysol, M. Archer, C. Bigler, W. Sheline, B. Weaver, K. Droup, D. Schrock, B. Gunden, B. Beal, J. Keil, P. Burdette, E. Garber, D. Mathews, *Row 10.* S. Yoder, P. Roose, N. Harshberger, P. Shrock, C. Kintigh, B. Nymeyer, C. Mayse, J. Rogers, P. Mehl, N. Kauffman, N. Garber, D. Mathews, C. Schreck, *Row 11.* D. Hostetler, R. Garber, G. Allen, B. Bigler, D. Richards, S. Miller, S. Beachy, D. Stroman, J. Hershberger, J. Garman, N. Kauffman, D. Wolff, D. Clark, A. Shille.

Cheerblock

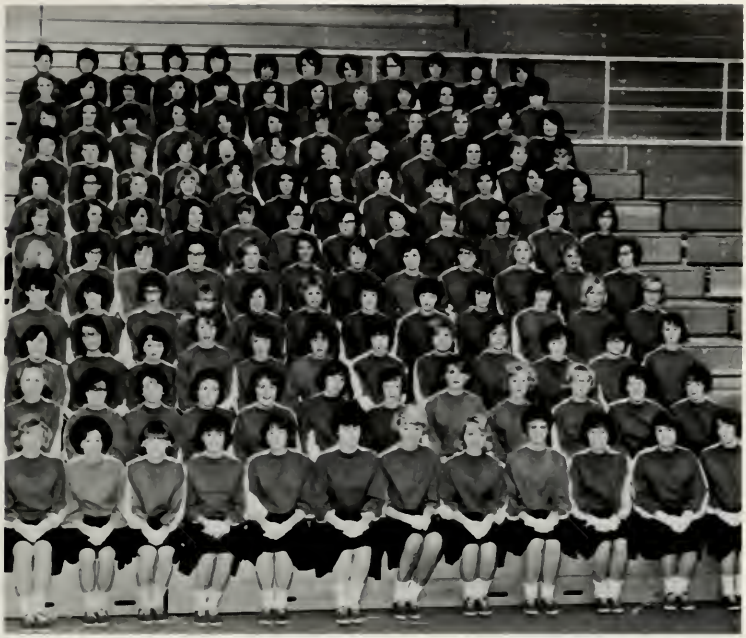

Row 1: J. Essig, S. Bickel, S. Bergman, F. Andresen, G. Kasdorf, E. Weddell, J. Morse, J. Hoogenboom, C. Hare, S. Sharpe, M. Bilger, B. Butler. *Row 2:* J. Ramsby, N. Sharp, T. Cripe, L. Snyder, T. Kohler, M. Reim, S. Renner, L. Webster, V. Goodenough, L. Zook, V. Yoder, J. Roth. *Row 3:* M. Copeland, S. Fretz, J. Mast, S. Comer, N. Miller, M. Daub, P. Bauer, P. Metzger, B. Fretz, C. Schrock, L. James, P. Curtis. *Row 4:* B. Bradley, C. Lambright, P. Stahl, V. Eliot, C. Davis, T. Calbeck, N. Carlin, S. Bunger, P. Vander Reyden, G. Whitehead, S. Grover, P. Wortinger. *Row 5:* P. Oswald, M. Gardner, D. Eldridge, D. Lechlitner, M. VanderWey, V. Ross, P. Miller, S. Rohr, S. Snoberger, D. Hoogenboom, J. Hostetler, S. Dresch. *Row 6:* B. Reese, P. Stone, K. Kennedy, L. Strasser, R. Keil, J. Miller, B. Gunden, B. DeKnikker, J. Forbes, J. Beechy, L. Haney, S. Moriarty. *Row 7:* J. Schooley, J. Gray, A. Johnson, S. Judd, P. Massanari, J. Weaver, J. Taylor, J. Smucker, D. Carpenter, N. Wartsler, D. Wohlford, D. Mehl. *Row 8.* M. Wantz, R. Pwisozkin, L. Hostetler, P. Magill, S. Chiddister, J. Brunk, I. Botts, B. Sample, M. Pestow, S. Buttermore, E. Slyvester, M. Mitchell. *Row 9.* J. Paitt, M. Peffley, D. Inebnit, J. Westfall, C. Waugaman, G. Mann, S. Mally, K. Kosnoff, P. Beer, N. Wray, S. Weaver, M. Young. *Row 10.* N. Snyder, M. Miller, S. Weisjahn, L. Cripe, J. Whirledge, L. Lambright, N. Cripe, B. Leedy, C. Askew, F. Bartee, M. Duncan, K. Williams. *Row 11.* I. Sanders, N. Carlin, N. Bigler, K. Sheets, C. Shoemaker, J. Weiskettel, C. Myers, P. Johnson, M. Foreman, J. Blair, V. Schrock, D. Cripe.

Boosts School Spirit

Varsity cheerleaders are Linda Brunk, Judy Delcamp, Nedra Brookmeyer, and Vicki Jennings.

Cheerleaders Bubble with Endless Enthusiasm

The Redskins' new mascot is Jeff Mills.

Jane Luke, Carol Radkey, and Marilyn Keil are the girls who cheer the B-team to victory.

Row 1. S. Garman, R. Yoder, D. Lewallen, J. Snyder, D. Delcamp, R. Hoogenboom, D. Duncan, D. Nichols, J. Bickel, B. Sullivan, A. Blaser. *Row 2.* K. Campbell, R. Yoder, R. Blough, J. Wray, D. Leedy, J. Taylor, J. Rogers, C. Zentz, D. Mansfield, H. Wilfong, J. Tassin. *Row 3.* C. Sheline, L. Nichols, M. Garber, M. Peffley, M. Owens, G. Gills, D. Mangum, L. Chryspyn, G. Sherk, P. Nicholson, R. Baer, *Row 4.* T. Teats, J. Sherman, F. Stellingwerf, T. Minere, B. Miller, B. Hoopingardner, G. Bontrager, J. Dunn, J. Carl, C. Koher. *Row 5:* T. Fields, T. Stoner, T. Stump, A. Kauffman, R. Pletcher, S. Miller, B. Longardner, L. Meyers, C. Pestow, P. Marquis. *Row 6.* C. Stack, P. Hoover, M. Druley, J. Frevert, J. Helman, T. Shelton, M. Whirledge, J. Shelley, A. Garber, C. Kauffman. *Row 7.* J. Parsell, T. Heminger, P. Wilfong, D. Wagner, M. Gouker, L. Parsell, P. Yoder, T. McAdam, A. Garber, J. Katin. *Row 8.* K. Massanari, S. Ackerson, B. Rowler, T. Stump, J. Baker, R. Miller, J. Piehl, B. Craiger, B. Rheinheimer, K. Culp. *Row 9.* P. Yoder, J. Fessler, J. Stack, D. Ritter, J. Bower, L. Miller, H. Comer, D. Troyer, J. Gardner, B. Churchill.

Boys' Cheerblock Adds Variety to Regular Yells

Miss Barbra Zook, Booster Club sponsor, anticipates another great shot by the Redskins' basketball team.

Composed of both boys and girls, the Booster Club promotes good sportsmanship in support of the GHS athletic teams. The organization sponsors pep sessions throughout the school year and fosters good relations between various schools.

During the basketball season, the Girls' Cheerblock adds color and zest to the game with vivid uniforms and organized cheers.

Officers of the club are Steve Garman, president; Beverly Butler and Jill Ogle, vice-presidents; Judi Essig, secretary; Monty Peffley, treasurer; and Miss Barbra Zook, sponsor.

EUCLIDEANS HOLD MONTHLY MEETING. *Row 1:* J. Hostetler, L. Muntz, K. Dunnick, and K. Main. *Row 2:* T. Stump, M. Mitchell, J. Gray, E. Garber, M. Myers, and I. Botts. *Row 3:* N. Yoder, J. Weaver, J. Smucker, J. Westfall, T. Blosser, and M. Puro. *Row 4:* R. Hike, M. Druley, R. Yoder, L. Chrispyn, M. Wantz, D. Jessup, S. Sutter, J. Simpson, J. Stafford, D. Lundberg, B. Main, and Mr. Blosser.

Future Mathematicians Work Towards High Goals

Each monthly meeting of the Euclideans Club is different and intriguing. The programs, which are presented by members of the organization, are concerned with phases of mathematics not discussed in the classrooms.

At the termination of the school year, the Euclideans Club with the Science Club arranges a trip to some point of interest.

The officers are Kim Dunnick, president; Kathy Main, vice-president; Jeannie Hostetler, secretary; Linda Muntz, treasurer; and Mr. Fred Blosser, sponsor.

Pictured here are: Joel Tassin looking at the alcohol engine; *Row 1.* R. Hoke, M. Druley. *Row 2.* T. Stump, D. Smucker, M. Mitchell, J. Hostetler, C. Hare, G. Stutzman. *Row 3.* R. Yoder, R. Yoder, T. Alibekiglu, K. Winters, J. Miller, W. Ride. *Standing* are L. Muntz, B. Griffin, J. Westfall, M. Cripe, T. Breed, T. Blosser, T. Sheneman, J. Sherman, J. Keck, E. Wilson, N. Allen, D. Cripe.

Science Club Probes a World of Mystery

Members of Science Club look forward to the monthly meetings and demonstrations which accent their meetings. The main project of the club is to prepare and distribute the basketball rosters which are handed out at each home basketball game. At the conclusion of the school year, the organization enjoys an outing with the Euclideans Club.

Officers of Science Club for the 1964-1965 school year are Joel Tassin, president; Steve Ganger, vice-president; Jade Westfall, secretary; Kay Winters, treasurer; and Linda Muntz, director of the external affairs. The sponsor is Mr. Elmer Bowers.

Jade Westfall and Nic Allen seem to enjoy folding programs for a basketball game.

Tamera Alibekoglu, Greg Yoder, and Kay Winters keep busy at a folding session.

LATIN CLUB MEMBERS. Featured here are: *Row 1:* I. Botts, N. Cripe, C. Davis, O. Hulewiez, D. Huser, M. Schmidt, L. Veenstra, D. Hart, and J. Nagle. *Row 2:* J. Westfall, E. Garber, S. Chiddister, P. Carpenter, A. Schmidt, A. Johnson, J. Essig, E. Weddell. *Row 3:* L. Muntz, M. Vander Wey, C. Gibson, V. Cripe, and K. Main. *Row 4:* T. Young, B. Rheinheimer, B. Main, D. Miller, S. Murphy, T. McAdam, D. Riley, D. Seltenright, D. Lewallen, and C. Koher.

Latin Club Captivates Roman Culture

Each year approximately fifty GHS students join the Latin Club. Activities are a Christmas party, Roman Banquet, the initiation ceremony, and candy sales for the club's fund-raising project.

The purpose of the club is to enhance the study of Latin by presenting the contribution of the early cultures of Greece and Rome to our society.

This year's officers are Dave Huser, president; Marguerite Schmidt, secretary; Ogla Hulewicz, treasurer; and Mr. Kern, sponsor.

These students are fulfilling membership requirements with a second year translation.

Members are: *Row 1.* M. Hoke, C. Mayse, K. Sheets, V. Gray, L. Yoder, K. Hoopingardner, R. Espinoza. *Row 2.* C. Radkey, M. Mitchell, N. Kauffman, P. Burdette, M. Duncan, J. Keil, M. Smedzwick, M. Pestow, B. Sample, S. Lehman. *Row 3.* J. Briscoe, H. Garcia, M. Peffley, L. Strasser, L. Neterer, R. Guipe, R. Haines, P. Marquis, J. Helman, S. Miller, C. Kurk, M. Bigler. *Row 4.* J. Russell, J. Russell, P. Wortinger, J. Frevert, R. Hoogenboom, S. Clason, R. Peterson, J. Stafford, M. Whirledge, K. Bird, B. Headley.

Pan-Am Club Developes Cultural Background

As the world is spun closer and closer together, the importance of understanding others becomes extremely evident.

Spanish Club strives to further this understanding by helping students to become better acquainted with the Spanish language and customs. This purpose is further emphasized at meetings through Spanish films, songs, and games. Speakers also lecture on the customs and language.

To be a member, a student must have either taken or be taking Spanish. Officers are Sam Lehman, president; Pat Burdette, vice-president; Janie Keil, secretary; Margene Mitchell, treasurer; Joseph Briscoe, programs and posters; Miriam Pestow, refreshments, and Mr. Horneman, sponsor.

R. Hoogenboom is being initiated into Spanish Club.

FRENCH CLUB OFFICERS AND EXECUTIVE BOARD. *Sitting* are S. Moriarty, secretary; S. Ganger, treasurer; B. Inebnit, president; and B. Butler, vice-president. *Standing* are: J. Smucker, J. Beechy, N. Wartsler, V. Fields, J. Blair, S. Metzler, P. Schrock, and N. Bigler.

Any student enrolled in a French class or who has completed one year of French is eligible for membership in Le Cercle Francais. The purpose of the club is to bring French students into closer social association and to create a broader understanding of the French people and their customs. Meetings are held once a month—some after school and some in the evening. Characteristic activities may consist of the conduct of club business, films, songs, discussion, parties, and other programs. The Mardi Gras party (dinner and feature film) is the highlight of the club year. Mr. Fancil is the club sponsor.

Mardi Gras Highlights Le Cercle Français

Featured here are: *Row 1.* P. Mehl, V. Fields, S. Moriarty, K. Plummer, and B. Yoder. *Row 2.* D. Stroman, S. Hachet, L. Ecklebarger, H. Veenstra, J. Smucker. *Row 3.* R. Kauffman, N. Bigler, J. Beechy, S. Graman, K. Dunlap, M. Riddle. *Row 4.* J. Wise, J. Garman, J. Blair, J. Schoemaker, M. Foreman, S. Carlin, and N. Garber.

Featured here are: *Row 1.* S. Metzler, S. Weisjahn, M. Young, C. Schreck, J. Troyer, K. Kosnoff, B. Butler. *Row 2.* J. Rogers, P. Schrock, N. Snyder, J. Piatt, D. Inebnit, T. Alibekoglu, M. Gray, D. Chiddister, L. Haney, T. Robison, D. Johnson, C. Wortinger, J. Bowers. *Row 3.* J. Miller, B. Buttermore, C. Weddell, J. Beachy, B. Rowler, D. Harness. *Row 4.* J. Hershberger, K. Troup, B. Bewyer. *Row 5.* J. Troyer, S. Krider, M. Lind, T. Blosser.

Speech Club Unveils New Realms of Drama

Originally organized in 1959, the Goshen High School Forensic League is designed to give students, dramatically inclined, a chance to participate in various speech-wide speech contests.

These contests feature strong competition in humorous and dramatic readings, poetry reading, radio-announcing, extemporaneous speaking, original oratory, and oratorical interpretation. Goshen received its first trophy at the Elkhart Invitational Speech Contest on February 6. Out of 24 participating schools, GHS tied for third place.

The officers are John Phend, president, Beverly Butler, secretary; and David Lewallen, treasurer. Speech Club is under the sponsorship of Mr. William Shultz

Often a curtain symbolizes the finale at the theatre; yet, the officers seem to look for new horizons to investigate in the vast field of drama. Officers are John Phend, president; Bev Butler, secretary; and Dave Lewallen, treasurer.

Linda Muntz practices her dramatic reading while Lynn Webster, Barb Griffin, and Ogla Huleweig try to point out helpful suggestions for improvement.

Speech club members discuss selections for contest in a strange photographic maze.

Careful study of each oration often involves the opinions of many. Featured here are: (sitting) Lynn Webster, Bev Butler, Linda Muntz, and Olga Huleweig; (standing) Jim Miller, John Phend, Dave Lewallen, and Mr. Shultz.

Sunshine Builds High Ideals.

"Others" is the motto of the Goshen chapter of the state-wide Sunshine Society. We strive to achieve goals of charity, love, kindness, helpfulness, and giving intelligent service to our community. The society's school projects include a used-book sale to the student body, auditorium programs for World Day of Prayer and Thanksgiving, presenting each teacher with an apple, and putting flowers on the main landing at the beginning of the year. For Thanksgiving, we make favors for the children in Special Education at the Administration Building.

Traditional activities of the society throughout the year include Easter Day Service for the community, a "Dad-and-Daughter Banquet," a "Mother-and-Daughter Tea," a farewell breakfast honoring our senior members and a picnic for the freshman girls. Each year the club contributes to the Riley Hospital Fund and the Sunshine Nurses Scholarships. We earned money from football concessions and a basketball dance.

SUNSHINE OFFICERS: Top window are: Emily Garber, 1st vice-president; Marcia Schelle, corres. secretary; Nancy Garber, chaplain; Sara Judd, treasurer. Bottom picture are: Beckie Yoder, president; Barb Reed, secretary; Diane Lechlitner, 2nd vice-president; and Miss Halt, sponsor.

UNDERCLASSMEN MEMBERS: *Row 1:* C. Mayse, K. Sheets, J. Price, V. Eaton, S. Meyers. *Row 2:* K. Plummer, L. Lambright, J. Rogers, P. Schrock, T. Alibekuglu, B. Leedy, N. Hershberger. *Row 3:* M. Pestow, R. McConnell, N. Cripe, E. Brimer, J. Cashell, K. Dunlap.

JR. AND SR. MEMBERS: N. Brookmeyer, J. Taft, D. Yoder, R. Oswald, P. Hendricks, S. Carlin, P. Schrock, M. Gardner, D. Eldridge. *Row 2:* M. Plank, M. Bilger, E. Jennings, L. Cobbs, B. Gunden, D. Carpenter, M. Vanderway, J. Himes, N. Bigder. *Row 3:* M. Riddle, S. Sharpe, M. Pestow, C. Hare, J. Morse, M. Steele, L. Haney, S. Comer, C. Clason, F. Andresen.

Edna Weddell, cadet teacher, is helping Jan Sherck and Susanne James with their homework.

A festive FTA Christmas party was held at Miss Grogg's home. Randy Yoder, Vicki Fields, Miss Grogg, and Paul Miller are shown sitting by the fireplace.

Snowden Stookey, Judy Morse, and Kay Winters help with the refreshments at the Christmas party.

To inform students of the opportunities and the requirements of the teaching profession is the purpose of the Future Teachers of America. Students who are interested in this profession are given an opportunity to learn more about the vocation through projects and club activities. The cadet-teaching program gives students an opportunity to confront classroom situations in a realistic setting. After this experience, the student is better able to decide upon his career.

Officers of the club are Edna Weddell, president; Cheryl Clason, vice-president; Jeannie Hostetler, secretary; Vicki Fields, treasurer; Mary Riddle, historian; Becky Yoder, parliamentarian; and Miss Ethel Grogg, sponsor.

FTA Sponsors Cadet-Teaching Program

Members of FTA were formally initiated at this ceremony. Featured here are *Row 1:* (seated) R. Radkey, J. Forbes, F. Andresen, N. Carlin, T. Calbeck, and V. Fields. *Row 2:* (standing) B. Inebnit, S. Bickel, M. Bilger, M. Reim, J. Morse, J. Hostetler, V. Fields, E. Weddell, C. Clason, B. Yoder, J. Smucker, P. Miller, J. Bickel, R. Yoder, and S. Renner. The officers are standing in the middle.

The male membership of this club consists of: *Row 1.* R. Edwards, D. Riley, J. Tassin, G. Cripe, and T. Stump. *Row 2.* M. Wantz, J. Blair, K. Massanari, M. Peffley, and D. Lewallen. *Row 3.* R. Yoder, R. Yoder, K. Dunnick, D. Jessup, J. Phend, and S. Sutter.

Membership in the National Honor Society is restricted to those students who rank in the upper 15% of the senior class or in the upper 5% of the junior class. Members are initiated in an impressive ceremony emphasizing the importance of scholarship and service. Each year the National Honor Society has charge of the Goshen Relay concessions. The proceeds from this activity are used to finance a student loan fund.

Officers are Monty Peffley, president; Edna Weddell, secretary; John Nagle, treasurer; and Mr. Reiner, sponsor.

National Honor Acknowledges Top Scholars

Here shown are the girls in National Honor: *Row 1.* B. Butler, J. Nichols, P. Stevens, E. Weddell, J. Keim, J. Essrig, J. Miller, and N. Yoder. *Row 2.* M. Riddle, J. Redsecker, B. Fretz, M. Daub, B. DeKnikker, J. Beechy, and J. Smucker. *Row 3.* B. Yoder, K. Main, J. Hostetler, V. Fields, G. Kasdorf, N. Briggs, and O. Hulewicz.

Student Council members are as follows: *Row 1.* J. Nagle, M. Peffley, R. Keil, B. Yoder, K. Main, S. Dressler, and J. Hostetler. *Row 2.* B. Main, C. Koher, S. Garman, D. Riley, N. Garber, D. Rogers, and D. Wolff. *Row 3.* A. Purvis, D. Culp, D. Troyer, Mr. Mathews, E. Garber, P. Massanri, N. Cripe, and P. Beer.

Council Strives for Better Relations Between Students and Faculty

Student Council is composed of four class presidents and five students elected from each class. The group seeks to promote understanding between the student body and the administration. By acting as a liaison between the two, the Council constantly tries to evaluate and improve school policies and thus boost school spirit.

It sponsors dances, supervises the election of class officers and cheerleaders, and arranges for the Relay Queen and her court.

Officers are Don Riley, president; Bill Bigler, vice-president; Becky Yoder, secretary; Tom Miller, treasurer; and Mr. Mathews, sponsor.

The officers of GAA help to give guidance to their club. These officers are Margene Mitchell, treasurer; Barbara Sample, secretary; Linda Drake, vice-president; and Emily Garber, president.

GAA Stresses Physical Fitness

The Blues vs. the Reds battle for the ball in a toss up. Shown here are S. Chiddister, C. Kennedy, M. Myers, and J. Schooley.

Miss Yoder and Miss Low, GAA sponsors, pause for a CRIMSON picture during a GAA volleyball game.

An active organization whose purpose includes an understanding of different sports and displaying a sportsmanship attitude is the Girls Athletic Association of Goshen High School. Opportunities to earn a school letter are achieved by attending the regular meetings and by participating in the unorganized sports played outside of the regular meetings.

A GAA leadership and district camp is attended at the beginning of each year by sponsors and the officers of the club. The meetings are planned throughout the year to include various sports such as basketball, volleyball, softball, swimming, and soccer. There are playdays for members interested in competing with surrounding schools.

Featured here is a toss up between Sharon Chiddister and Cheryl Kennedy.

and Good Sportsmanship

Members of the club include—*Row 1:* J. Nelson, J. Brunk, I. Botts, E. Garber, M. Mitchell, M. Keil, P. Burdette, M. Young, and M. Pestow. *Row 2:* P. Lyons, V. White, S. Chiddister, B. Sample, M. Myers, C. Troyer, J. Hall, J. Waldrop, L. Drake, R. McConnell, L. Eldridge. *Row 3:* N. Kauffman, N. Garber, P. Johnson, J. Blair, C. Chiddister, V. Kruse, C. Kennedy, B. Johnson, L. Moore, N. Ewing, J. Schooley, S. Buttermore, L. Lambright, B. Graff, and C. Weddell.

Mackie Steele, an aid in the Health Center, is helping Tom Griffis.

A health careers club for students interested in the many areas of the medical field is Medicorps. The programs and projects are informative, including a wide variety in such areas as pharmacy, mental health, technology, dietetics, physiotherapy, veterinary medicine, dental hygiene as well as nursing.

Members have the privilege of being well-trained to serve on duty in the Health Center, in the Goshen General Hospital as Junior Auxiliary Aids, and in the Peterson Nursing Home.

In February, the club continues to conduct the singing Valentine project. From this, Medicorps is able to make a large contribution to the Indiana Heart Association. Members also help with the annual Heart Fund Drive, the Multiple Sclerosis Fund Drive, and Tuberculosis Christmas Seal Project.

Field trips include visits to nearby hospitals, a school of nursing, and the high school day at Beatty Memorial Hospital.

Points are earned by voluntary participation in our various activities and projects. At the close of each year, members who have earned 350 or more points receive a "G" award at the annual picnic.

Officers are Judy Morse, president; Nancy Yoder, vice-president; Kathy Main, secretary; Judi Miller, treasurer; Pat Massanari, reporter; and Mrs. McFarland, R.N., sponsor.

Members featured here are: *Row 1.* B. Fearnow, P. Metzger, P. Chiddister, D. Brinkley, M. Foreman, W. Copenhaver, P. Beer, T. Caldbeck. *Row 2.* H. Veenstra, S. McKee, L. Hostetler, P. McGill, L. Veenstra, J. Shoemaker, N. Cripe, P. Carpenter, D. Cripe. *Row 3:* N. Wantz, C. Amsden, S. Comer, E. Weddell, J. Keim, L. Sowers, V. Cripe, S. Schmucker, D. Carpenter.

Medicorps Explores Health Careers

Shown here are: *Row 1.* K. Main, J. Miller, Mrs. McFarland, P. Massanari, J. Morse, N. Yoder. *Row 2.* J. Gresso, S. Dresch, E. Yoder, S. McCloughen, J. Weldy, M. Smedzwick, L. Phebus, L. Stickel, B. Dorsett, C. Eggson, O. Silvos, B. Flora. *Row 3.* D. Hoogenboom, N. Snyder, V. Cottingham, M. Steele, M. Emsberger, L. Yoder, C. Weddell, M. Gapner, D. Eldridge, L. Pressley.

FHA—*Row 1:* Mrs. W. Lechlitner, J. Nichols, D. Miller, S. Graman, S. Lung, D. Lechlitner, C. Winterrowd, N. Fields, D. Miller, and Miss Weatherholt. *Row 2:* V. Elliott, D. Hostetler, D. Hostetler, V. Hurst, L. Rink, and J. Mast. *Row 3:* M. Clark, S. Davis, W. Sheline, C. Mangum, and D. Eldridge. *Row 4:* J. Harshberger, D. Phebus, N. Sharp, M. Nagle, M. Gardner, and S. Meyers.

Future Homemakers Strive Toward New Horizons

Sitting are Diane Lechlitner, president; Carla Winterrowd, second vice-president. Standing are Diane Miller, historian; Nancy Fields, parliamentarian; Jane Nichols, secretary; Darlene Miller, treasurer; Hilda Veenstra, editor; Sharon Graman, project chairman.

Future Homemakers of America is a national youth organization which aims to help its members evaluate themselves and their worth to others, to strengthen their education in home economics, and to encourage good citizenship.

Among the many activities this year, the club checked coats at home basketball games, had a Christmas party, picked an "Ideal Homemaker" each month, honored the fathers at a "Daddy-Date Night," and had guest speakers that gave talks and demonstrations at many meetings.

Officers are Diane Lechlitner, president; Sue Lung, first vice-president; Carla Winterrowd, second vice-president; Jane Nichols, secretary; Darlene Miller, treasurer; Hilda Veenstra, editor; Sharon Graman, project chairman; Nancy Fields, parliamentarian; Dianne Miller, historian; Miss Beverly Weatherholt, sponsor; and Mrs. Walter Lechlitner, chapter mother.

Members include: *Kneeling:* M. Rensberger and M. Peffley. *Row 1.* D. Mansfield, J. Hartsough, J. Taylor, B. Cross, C. Zentz, J. Wray, D. Leedy, J. Fessler, P. Rhodes, D. Ditmars. *Row 2.* B. Brailler, J. Rogers, J. Peterson, G. Bontrager, T. Kinney, K. Dunnick, D. Ridder, J. Rogers, J. Stack. *Row 3.* H. Wilfong, J. Miller, G. Sherck, J. Blair, S. Steele, L. Parsell, C. Miller, J. Dunn. *Row 4.* S. Huber, P. Yoder, T. Stark, M. Bilger, R. Mitchell, S. Pittman, F. Stellingwerf, P. Erst, M. Owens, T. McAdams.

G-Men Strengthen Dignity of Athletic Letter

G-men display their various talents at a pep assembly.

Boys participating in G-Men's Club work to bolster school spirit and to maintain and strengthen the honor, dignity, and pride of the Goshen athletic letter. Meeting monthly, they listen to guest speakers such as Phil Eskew, Commissioner of the IHSAA, and annually take a club trip to a popular sports event. G-men support and take part in pep sessions and other projects concerned with building school spirit.

Officers are Bill Bigler, president; Dennis Ditmars, vice-president; Monty Peffley, secretary; Mike Rensberger, treasurer; and Mr. Shires and Mr. Doba, sponsors.

COUNCIL FOR STUDENT ORGANIZATIONS—*Standing* are: Mr. Allyn; Mr. Kastner; Don Troyer, president of the Sophomore Class; Mr. Haney; and Mr. Hart. Sitting are: Don Riley, president of Student Council; Charles Jones, president of the Freshman Class; Steve Garman, president of the Senior Class; and Mr. Mathews.

Council Deliberates Long Hours After School

The Council for Student Organizations considers methods and goals of raising money for our school organizations. Their duties include a continuous evaluation of existing club programs.

Four class officers who are representatives as the class presidents, four sponsors of the classes, president of the Student Council, and the Assistant Principal meet once a month to fulfill their goals.

Mr. Mathews, Assistant Principal, acts as chairman of this organization.

Goshen's cross country team is running against two strong opponents. The 15-win 2-loss record put this team at top of all past GHS cross country teams.

Determination and sweat cover Jeff Rodger's face during the basketball team's defeat of Nappanee.

A sound mind in a sound body; if the former be the glory of the latter, the latter is indispensable to the former.—Edwards

Athletic Programs Augment Physical Agility

Clay Colonials swarm Redskin Don Ogle (30). Goshen maintained its 14-12 lead to conquer Washington Clay in one of the best games of the football season.

Jim Mills (31) is shown going around end, against Concord. Denny Ditmars (74), Rick Huber (4), Randy Miller (85), and Jim Stack (33) are trying to help out.

Skins Hit Victory

Even with his eyes closed, end Jack Peterson takes another Sorg pass against Concord.

Jim Miller (51) and Jerry Hollinger (36) move in to put the finger on a North Side back.

SCORES

	GHS	OPP.
F. W. Central	0	12
Concord	14	0
Elkhart	6	46
S. B. Riley	14	27
Penn	18	35
La Porte	14	41
S. B. Central	0	27
S. B. Clay	14	12
R. W. North	7	26
S. B. Washington	7	41

Jim Mills (31) skirts around end against Concord but the play was called back because of the flag being thrown by the ref.

Warpath Twice

Don Ogle evades one man and Jerry Hollinger (36) cuts down another for a good gain against South Bend Washington Clay.

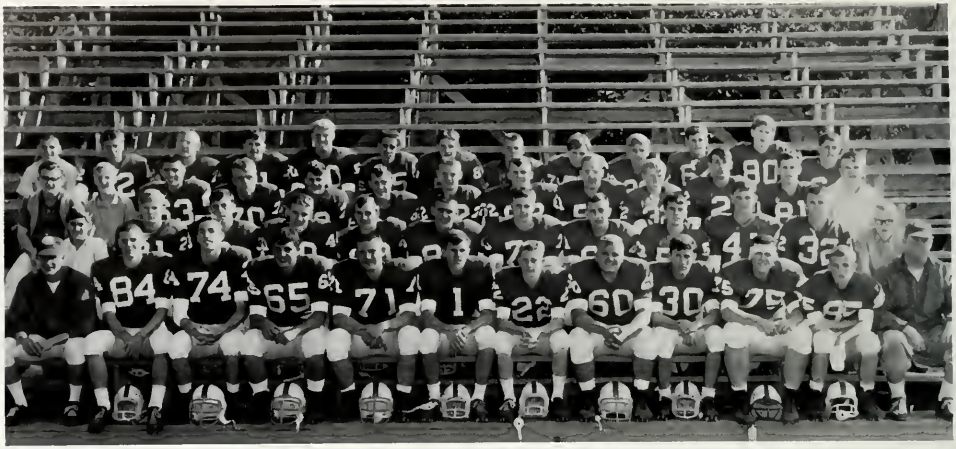

The 1964 football squad consisted of, from left to right, *Row 1:* Mr. Doba, Coach; J. Peterson, D. Ditmars, G. Scherk, W. Wilfong, J. Sorg, C. Zentz, S. Pittman, J. Stack, B. Bigler, R. Miller, and Coach Joe Springer. *Row 2:* C. Kauffman, D. Wagner, D. Ogle, R. Swihart, J. Hollinger, D. Yoder, F. Stellingwerf, H. Brubaker, P. Nicholson, S. Stone, R. Hoke, and S. Swartz. *Row 3:* B. Bainter, G. Tingwald, T. Stark, H. Wegener, D. Eldridge, B. Comstock, P. Wilfong, P. Vance, M. Rensberger, C. Sheline, S. Huber, S. Thomson, and J. Carl. *Row 4:* L. Parcell, F. Trosper, H. Scheidt, J. Mills, F. Lecount, J. Miller, J. Simpson, D. Ganger, S. McBride, R. Guipe, S. Ackerson, P. Hoffhein and M. Gouker.

Gridders Win 2; Lose 8

Goshen High School's football team started its second season under Coach Joe Springer and his staff. With only seven seniors out for the team and usually only three or four of them starting, Coach Springer considered this year a rebuilding one. Even so, Goshen came up with some fine offensive work. Behind the running of Jim Mills and Floyd Trosper and the throwing of John Sorg, Goshen came much closer to teams like Elkhart, Penn, La Porte, and F. W. North than the score indicated.

Mr. Springer will have twenty lettermen back next year to improve the two-eight record of this year.

John Sorg takes to the ground against Elkhart.

Freshman Football Scores

	GHS	OPP.
Riley	0	7
Elkhart North	19	12
Elkhart P. Moran	7	20
Mishawaka	13	33
Elkhart West	32	0
Concord	14	13
Oslo	6	0

Won 4 Lost 3

"B" Football Scores

	GHS	OPP.
Adams	0	20
Concord	0	0
Mishawaka	13	20
Michigan City	7	19
Elkhart	0	3
Laporte	13	47
Riley	0	34

Won 0 Lost 6 Tied 1

Goshen's Wrestling team was comprised of *(1st row)* Bill Poscharscky, Ed LeCount, Doug Lung, Jim Piehl, Bill Abshire, Paul Erst, Jim Glasson, Craig Kauffman, and Coach Norm Shires; *(2nd row)* Jim Dunn, Bill Schroeder, Randy Miller, Doug Smucker, Terry McAdams, Bill Books, Harold Waldrop, and Coach Joe Springer; *(3rd row)* Ken Massanari, Steve Thompson, John Blosser, Floyd Trosper, Dan Wagner, Wayne VanNess, Sam James; *(4th row)* Frank Stellingwerf, Dan Cox, Steve Miller, Phil Blosser, Steve Pittman, Jim Stack, Rick Comstock and Manager Greg Tingwald.

Second-Year Wrestling Team Posts 14-2 Record

Opponent	VARSITY SCORES GHS	OPP	"B" TEAM SCORES GHS	OPP.
Lakeland	43	15		
Lakeville	55	3	25	8
Northfield	34	15	10	0
Warsaw	27	21	27	21
New Carlisle	42	15	5	3
Howe Military	21	29	31	15
Penn	18	34	13	36
Concord	34	14	18	7
Fort Wayne Central	41	9	34	14
Warsaw	43	15	26	25
Concord	33	14	11	11
Michigan City	29	19		
North Manchester	37	22	34	16

Goshen Invitational	
Goshen	108
Warsaw	81
Concord	66
New Carlisle	63

Sectional	6th

Goshen High School's Wrestling Team completed its second season in a convincing manner, winning 14, losing 2, placing 6th in the sectional and sending one boy to the regional in Lafayette. Keith Simons who completed the season with a personal record of 14 wins and only 3 losses will represent Goshen in the 1965 regional and state championship.

Pete Weddell (44) is trying to stop an Adams player from scoring in the thrill-packed game against the South Bend team.

1965 Goshen Invitational Champs—*standing:* Jim Mills, Jack Peterson, Jeff Blair, Coach Cosgrove, Pete Weddell, Tom Stark,

'65 Redskins

First string looks on as the second squad takes over in the 86-53 win over Kendallville.

and Jim Miller; *kneeling:* Jeff Rogers, Tom Kintigh, Bill Mowry, Bob Cross, Steve Stone, and John Sorg.

Scalp 11 out of 20

Coach Art Cosgrove's Redskins again had another very fine season. After a slow start which saw them lose 5 of their first 7, the team came back strong with a Goshen-Holiday Tourney championship and a thrilling win over Elkhart. This game saw ace-guard Steve Stone throw in a 85-foot desperation shot in the closing seconds of the 3rd quarter.

This year's team must be considered an inconsistent one, with such big wins over Elkhart, Nappanee and F. W. South and losses to Middlebury, Lakeland and LaPorte! But for the 6th year in a row, Goshen ended up without a losing season.

	GHS	OPP
Middlebury	48	61
F. W. North	51	85
Mishawaka	62	50
Nappanee	89	44
New Paris	50	46
S. B. Adams	63	65
S. B. Central	58	71
Lakeland	62	65
Warsaw	56	49
S. B. Clay	90	80
Concord	88	82
S. B. Clay	73	67
Mich. City	56	78
Concord	74	73
S. B. Washington	65	71
F. W. South	80	67
Elkhart	66	60
LaPorte	80	61
Riley	84	79
Kendallville	86	53
Mishawaka	62	50

Bill Mowry tries to bring down a rebound against Allen Jackson of Middleburg.

This year's "B" team with an 11 and 9 record are *(Row 1)* S. Huber, D. Ogle, T. Stark, D. Troyer, and R. Cripe. *(Row 2)* R. Peterson, K. Culp, D. Rolston, C. Jones, and J. Simpson. *(Row 3)* Coach Jim Phend, B. Wade, P. Yoder, J. Stafford, and J. Lundberg.

B-TEAM SCORES

	GHS	OPP.
Middlebury	52	27
Ft. Wayne North	37	52
New Paris	46	27
Nappanee	34	30
Adams	29	34
Central	37	45
Lakeland	40	41
Warsaw	46	38
Concord	29	38
Elkhart	40	55
Michigan City	43	44

FRESHMAN SCORES

	OPP.	GHS
Riley	53	22
Central	52	26
Elkhart West	45	20
Adams	47	28
Jimtown	32	22
Concord	32	25
LaPorte	44	34
Syracuse	26	50
Elkhart North	44	32
Warsaw	42	34
Osolo	38	37
Nappanee	34	22
Adams	41	28
Pierre Moran	46	26
Mishawaka	56	35
Concord	46	35
Clay	58	19
Washington	40	36
Ft. Wayne South	56	32
Elkhart	48	35
LaPorte	46	34
Riley	45	58
Kendallville	47	39
Mishawaka	40	43

Basketball's Future Lies Here

Our Freshman basketball team consisted of *(Row 1)* S. Mowry, B. Hagner, S. Kauffman, D. Sorg, and J. Baker. *(Row 2)* Coach Hoke, G. Burdette, S. Clason, M. Hill, P. Shidler, L. LeCount, E. Lasarenko, and B. Wilson.

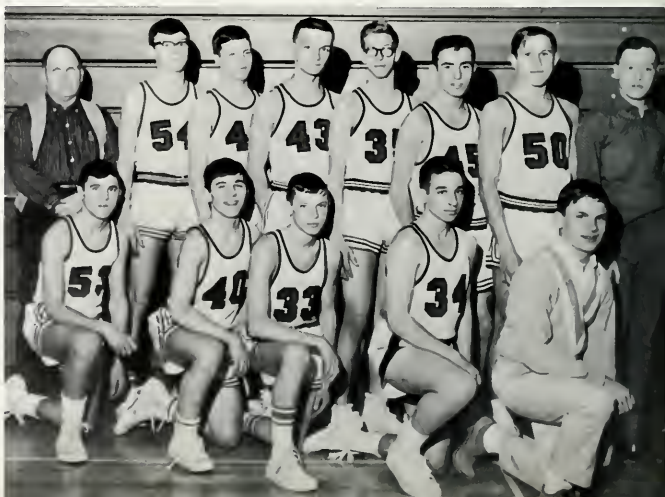

This year's golf team with a record of 6 wins and 13 defeats consisted of (Kneeling) D. Mansfield, J. Taylor, J. Hartsough; (Standing) *1st row,* T. Stump, T. Fields, P. Rhodes, D. Edwards, D. Anderson and Coach Yoder; *2nd row,* T. Hemminger, R. Johnson and T. Richmead.

Golf Team Wins Six; Tennis Seven!

GOLF SCORES

Syracuse 176	Goshen 184	
Avilla 201	Albion 212	
	GHS	OPP.
Penn	344	394
Elkhart	340	320
Central		347
Adam S.	334	317

Michigan City		323
LaPorte	349	317
Mishawaka		331
Central	331	315
Elkhart		311
Adam	324	320

Michigan City		323
Laporte	335	316
Mishawaka		338
Riley	330	290
Penn		367

Sectional 9th of 32 teams

SCORES

TENNIS	GHS	OPP.
Riley	7	0
Concord	6	1
Laporte	3	4
Michigan City	5	2
Mishawaka	5	2
Adams	4	3
F. W. North	5	2
Central	6	1
Elkhart	3	4

Second in Conference

The lettermen on the 1964 tennis squad are left to right: T. Cobbs, J. Rogers, J. Rogers, Monty Peffley, Coach Sovine, D. Culp, T. Kintigh, D. Troyer and B. Lehman.

These ten boys fought for infield positions on the '64 varsity: from left to right, Roger Hostetler, Bob Culp, Jim Miller, Jim Stack, Jeff Blair, Bob Cross, Tom Stark, Jim Clark, Ray Oswald, and Bill Brailler.

Locke's Nine Has 4 and 8 Record

Mr. Locke's nine was led by the strong pitching of Gary Claybaugh and the consistent hitting of Ivan Makximenko. Last year's record of four wins and eight losses is very deceiving for five games were lost by one run.

This year's team will consist of five lettermen—Doug Ritter, Jim Stack, Bill Brallier, Bob Cross, and Steve Stone.

SCORES

	GHS	*OPP*
Elkhart	4	8
Warsaw	6	7
Riley	1	2
S. B. St.	10	5
Adams	6	7
Elkhart	1	2
Washington	0	2
Laport	1	2
Central	3	2
Warsaw	7	1
Mishawaka	4	12
Michigan City	6	5

This year's battery consisted of John Myers and Doug Ritter at catcher and Gary Whitehead, Reg VanderReyden, Ivan Makximenko, Steve Stone, and Gary Claybaugh doing the pitching.

Swim Team Breaks Eight More Records

	GHS	OPP.
Lew Wallace	58	37
Howe	41	54
Penn	54	41
Michigan City	62	32
Elkhart	64	31
Washington	35	60
Adams	35	60
Carroll	62	33
Laporte	51	44
Mishawaka	40	55
Riley	39	56
Fort Wayne North	63	32
Central	36	59

Goshen high school's tankers came up with the best season record of their four-year existence. Winning 12 out of 20 meets with a 3 and 5 record in the conference has to be considered rather respectable. Mr. Ennis should be congratulated on this year's success.

Again underclassmen dominated the swim team as only three seniors played important roles.

This year's team broke 8 out of 12 records on their way to a 7th-place finish in the sectional and a 6th-place finish in the conference meets.

6th in Conference
7th in Sectional

GOSHEN RELAYS

Goshen	126
Michigan City	88
Elkhart	86

PENN RELAYS

Mishawaka	172
Penn	143
Goshen	132
Howe	99
Laporte	90

GHS SWIMMING TEAM—*Row 1;* J. Forbes, H. Comer, P. Kintigh, P. Yoder, R. Kintigh, D. Earnhart. *Row 2;* R. Leer, G. Cobb, J. Fessler, D. Schrock, R. Mitchell. *Row 3;* Coach Bill Ennis, K. Dunnick, B. Longardner, D. Schrock, S. Lantz, S. Steele, B. Rheinheimer, L. Peterson, C. Pestow, L. Myers, M. Simmons, R. Steele. *Row 4;* R. Pletcher, M. Bigler, G. Marlow, M. Peffley.

Bill Bigler is shown holding down the starting blocks for Jim Wray (157) as the Sprint Relay is about to begin.

Bob Watson from Elkhart is shown crossing the finish line to win the mile run in the record time at 4:25.3. Watson went on to finish high in the state meet, also.

SCORES

Class A

TEAMS	PTS
Gary Roosevelt	66
Elkhart	58
S. B. Central	50
Gary Froebel	41
F. W. North	36
Gary Tolleston	31
S. B. St. Joseph	26
Laporte	22
Mishawaka	22
Warsaw	21½
S. B. Washington	18½
Goshen	14
Niles	6
S. B. John Adams	4
Gary Emerson	4

Class B

TEAMS	PTS
Kendallville	64
Nappanee	49
Rochester	33½
New Carlisle	30
Garrett	27½
Huntertown	26
New Paris	24
Plymouth	23½
Triton	21
Concord	19⅓
Gary Wirt	17
Knox	16
Oregon-Davis	16
Fremont	14
Wakarusa	3
Waterloo	2⅓
Jimtown	2
Ligonier	1
Lakeville	1

Relays Have a Record-Breaking

Kendallville was the 1964 Class B Champions, who beat second-place Nappanee by 15 points.

Gary Roosevelt was the 1964 Class A Relay champs as well as the eventual state champs.

For the second year in a row, the Goshen Relays were played under sunny skies and, as usual, many records fell. Again Gary Roosevelt and Kendallville came away with the team titles; but unlike last year, the scores were much closer. Over 900 athletes from 39 schools participated in this year's event which saw 11 records fall.

Field Day!

High-point men at this year's relays are Ladis Rhodes, left, of South Bend Central and Jim Phillip, right, of Nappanee. They finished with 12 and 11½ points, respectively.

These winning smiles are displayed by this year's winning coaches—Don Leek of Gary Roosevelt, left, and Mack Frymier of Kendallville, right.

Last year's track squad consisted of from left to right *(1st row)* Tom VanWinkle, Don Miller, Jim Miller, Ed Hutchinson, Rodney Mack, Bill Edson, Jim LeCount, coach Bill Walker, and assistant coach Norm Shires; *(second row)* Dennis Ditmars, Jim Wray, Don Riley, Don Leedy, Clayton Koher, Larry Chrispyn, Bill Bigler, Craig Zentz, and assistant coach Joe Springer; *(3rd row)* Jim Dunn, Jim Dye, Scott Bradford, Mark Harper, Roger Sellers, Ron Mitchell, Bill Mowry, Willie Wilfond, Ron Hoke, Steve Locke, Jim Mills; *(5th row)* Paul Beck, Phil Wilfons, Floyd Trosper, Rick Huber, John Davis, Jim Simpson, Craig Twiford, John Stafford, Randy Miller, Danny Wagner, and Marty Gouker.

Last year's track squad came up with many surprises. With Coach Walker leading the way of his 4th season, four records were broken and many more came close to being broken.

For the first year in the history of the school, Goshen recorded points at the state meet by getting 3 points for Don Leedy's 3rd place finish in the mile run. Bill Edson also went to the state but did not finish in the top 5.

Four Records Fall to Track Men

Rodney Mack, a '64 graduate, is shown here crossing the finish line in the record-breaking time of 51.7 sec.

SCORES

	GHS	OPP.
S. B. Central	20	89
Penn	61	48
S. B. Adams	30	79
Nappanee	62	38
Plymouth	51	58

Elkhart 87, Goshen 31, S. B. Riley 22.

Penn Relays	2nd place
Sectional	3rd place
Conference	8th place

RECORDS

Event		
440	Rodney Mack	51.7
880	Bill Edson	2:01.2
Mile	Don Leedy	4:33.1
Mile Relay	Dan Miller, Edson, Mack, and Leedy.	3:49.9

Don Leedy, who competed for the first time in track as a junior, is shown with the medal he won for his 3rd place finish, in the mile, at the state meet in Indianapolis.

This year's cross country team consisted of: *Row 1:* Most valuable player D. Leedy, G. Cripe, J. Dunn, co-captain J. Blair. *Row 2:* C. Miller, J. Espinoza, R. Burkhead, D. Riley, C. Koher. *Row 3:* R. Kiel, S. Cotherman, B. Poscharsky, D. Juday, R. Joldersma. *Row 4:* T. Heminger, L. Chrispyn, M. Harper, J. Wray. *Row 5:* B. Mowry, R. Miller, J. Stafford, T. Taft, A. Purvis.

SCORES

Elkhart	27-28
Ashley	17-36
Kendallville	15-45
Millersburg	15-45
Concord	15-47
Adams	23-34
Washington	19-39
Mishawaka	21-31
Fort Wayne North	24-33
Riley	22-33
Warsaw	24-33
Nappanee	17-43
Elkhart	33-25
Central	17-43
Penn	19-36
La Porte	23-32
Michigan City	26-30
Sectional	2nd
Regional	5th
Conference	2nd

Cross Country Ranks Second in Conference

Goshen's hurriers posted the best record in GHS history by winning 15 and losing only two. Both losses came at the hands of conference-champion Elkhart. This year's squad was led by Don Leedy, who broke the Maplecrest course record and finished 4th in the state meet and by Jeff Blair who also topped the Maplecrest record several times.

Elkhart and Goshen are shown starting their first meet of the year between halves of the Goshen-Fort Wayne Central football game. Goshen lost to the NIHSC champs 27 to 28.

Student Index

Compiled by Diana Phebus

Abramson, Dixie 51
Abshire, William Jay 42, 129
Ackerson, Scott 51, 90, 128, 107
Ainley, John 42
Albert, Michaela 51
Alexenko, Christa 60
Alheim, Jeffrey David 42, 49
Alheim, John Adam 21
Alibekoglu, Tamara 51, 104, 109, 112, 114
Allen, Cinda Sue 42, 104, 92
Allen, Nicholas 51, 109
Allen, Rebecca 60, 104
Allen, Tom 60
Amsden, Carolyn 51, 120
Amsden, Kathy 60
Amstutz, Mabel Sue 42, 94
Amstutz, Mary Lou 42, 94
Anderson, David Charles 42, 133
Anderson, Judith Ann 60
Andresen, Felicia Mary 21, 105, 114, 115
Archer, Carolyn S. 60, 104
Archer, Marilyn 60, 104
Aschliman, Gene 51, 91
Askew, Carol 60, 105
Bachman, Joseph 60, 6
Baer, Alice 60
Baer, Beverly 51
Baer, Roger Lee 21, 107, 92
Bailey, Michael Lee 14, 42
Bainter, Wm. Jr. 51, 128
Baker, Connie 60
Baker, Darlene 51
Baker, Dennis 60, 80
Baker, Gregg Ray 42
Baker, James 60, 107, 132
Baker, Larry 51
Baker, Linda Lee 21, 94, 96
Baker, Robert Michael 42, 95
Baker, Steven 51
Bartee, Francine 51, 105, 95
Bauer, Paulette Marie 21, 88, 105, 101
Beachy, Diane 60
Beachy, John Mark 51, 112
Beachy, Phillip 60
Bechtel, Jack 60
Beck, Paul 51, 138
Beechy, Judith Ann 10, 42, 105, 112, 94
Beechy, Susan 60, 104
Beer, Pamela 15, 51, 105, 117, 120, 17, 94, 96
Benac, Dwayne 60
Bench, Leigh Jr. 60
Bergman, Stephanie Ann 21, 105, 6
Berkey, Patsy Lee 21, 88
Berkey, Penny L. 60
Berkey, Stephen 60
Bertolino, Terry 51
Bewyer, Robert 51, 112
Bickel, John Bruce 21, 115, 107
Bickel, Susan Eileen 21, 105, 115
Bickel, Wilma 60
Bigler, Betsy 60, 104
Bigler, Connie Sue 60, 104
Bigler, Michael 51, 111, 122, 92, 135
Bigler, Nancy 60, 105, 112, 114
Bigler, Steven 60
Bigler, Wayne 21
Bigler, William Boyd 119, 10, 21, 103, 128, 136, 138
Bilger, Martha Jane 21, 105, 114, 115
Binkley, Darla 51, 120
Bird, Richard 51, 111
Bitting, Marian E. 60
Blair, Jane Marie 60, 105, 112, 119
Blair, Jeffrey Allen 42, 103, 116, 130, 122, 134, 139
Blaser, David A. 3, 42, 107
Bliss, Dennis Evard 22
Blodgett, Douglas 60
Blosser, Jonathan 51, 129
Blosser, Phil James 22, 129
Blosser, Ted 16, 51, 82, 108, 109, 112, 17, 92, 93
Blough, Bonnie J. 22, 92
Blough, Lester Jr. 60
Blough, Randall Leon 22, 107
Blough, Rosemary 51, 104
Blue, Sally 51
Bontrager, Connie Jean 42
Bontrager, Douglas 60
Bontrager, Gwyn Allen 17, 22, 80, 122, 107
Books, Wm. Allen 50, 51, 129
Bosse, Jean Louise 42
Bosse, Linda Kay 51
Botts, Inge 51, 105, 108, 109, 119
Bowen, Janet Lee 42
Bowen, Roland L. 42, 92, 93
Bower, Joel Howard 22, 112, 107
Boyer, Sandra 51
Bradford, Scott William 42, 138
Brainard, Paula Elaine 9, 22
Brallier, Bill Everett Jr. 22, 122, 134
Brallier, Connie J. 60
Breed, Thomas 51, 109, 94, 96
Bricker, Danny Eugene 22
Bricker, Norma 60
Briggs, Nancy Jean 22, 104, 116, 94, 9
Brimer, Erissa 60, 114
Brimhall, Betty 60
Briscoe, Joseph 51
Brookmyer, Nedra 20, 22, 114, 106, 17, 95
Brown, James Scott 60
Browning, Fred 51
Browning, Jerry
Browning, Linda Sue 60
Brumbaugh, Larry
Brunk, Jeanne 51, 105, 119, 94
Brunk, Linda Sue 23, 106, 94, 9
Buckmaster, Kathryn 60
Buckmaster, Ronald 51
Bunger, Susan Gayle 14, 42, 105
Brubaker, Henry Clarence Jr. 22, 128
Burdette, Greg 60, 80, 132
Burdette, Karen 51
Burdette, Larry Vaughn 42
Burdette, Patricia 51, 104, 111, 119, 7
Burk, Jerry Lee 60
Burkhead, Norma 51
Burkhead, Roger 61, 139
Butler, Beverly Ann 12, 15, 23, 107, 102, 105, 112, 116, 113
Butler, Linda 61
Buttermore, Susan 51, 105, 119, 92
Buttermore, William 61, 112
Byers, Robert 51
Byers, William A. 13, 42
Caldbeck, Tobianne 14, 42, 105, 115, 120
Campbell, Ken 23, 107
Carl, Ann Leila 61, 104
Carl, John Lee 42, 128, 107
Carlin, Nancy Farewell 14, 42, 102, 105, 115, 94
Carlin, Susan 61, 112, 114
Carpenter, Debra Dea 42, 86, 105, 114, 120
Carpenter, Priscilla 51, 85, 120
Cashell, Joanne 52, 104, 114
Caton, Jeffrey Lee 61, 107, 6
Chiddister, Charlene 61, 104, 119
Chiddister, Diane 61, 112
Chiddister, Don 42
Chiddister, Pamela 61, 120
Chiddister, Sharon 52, 105, 118, 119
Chiss, Rose 52
Chrispyn, Chad Steven 23
Chrispyn, Karen 61
Chrispyn, Larry Allen 23, 108, 138, 139, 107
Christner, Betty
Chupp, Ruby Darlene 42
Churchill, Robert 61, 107
Clapacs, Joan Lee 23
Clark, Mary 52, 121
Clark, Richard 52, 134
Clark, Rick 61
Clark, Susan 61
Clason, Cheryl Marie 6, 15, 23, 114, 115
Clason, Steven 61, 111, 132
Cobb, Gary David 42, 135
Cobbs, Lynnette Renee 3, 42, 104, 114
Cobbs, Terry Dwight 42, 133
Comer, Harold L. 61, 107, 135
Comer, Sally Lou 23, 88, 105, 114, 120, 100
Comstock, Rickie 52, 129, 7
Conrad, Dale E. 61
Conrad, Don 52
Conrad, Vernon LeRoy 42
Conrad, William Leroy 23
Conway, William George 95
Cooper, Norman 52
Copeland, Marilyn Kay 23, 105
Copenhaver, Eric Clyde 23
Copenhaver, Larry J. 86
Copenhaver, Wendy 61, 120
Cornell, Frank C.
Cotherman, Steven 61, 80, 139
Cottingham, Victoria 61, 120
Cox, Danny 61, 129
Coy, Phil Eugene 42
Craw, Ronald 52
Cripe, Barbara Jane 42
Cripe, David L. 61, 109

Cripe, Debra Sue 61
Cripe, Denise 52, 120
Cripe, Donald Ray 61
Cripe, Gregory Alan 23, 115, 139
Cripe, J. Michael 5, 42, 49, 109
Cripe, Julia Ann 61, 104
Cripe, Linda 52, 105
Cripe, Marsha 52
Cripe, Michael 61
Cripe, Nancy 51, 105, 109, 114, 117, 120
Cripe, Rita G. 61
Cripe, Royce 52, 132
Cripe, Tonnya Sue 24, 104, 94
Cripe, Vonda Beth 52, 110, 120
Croft, Ronald
Crompton, Dennis 61
Crompton, Robert John 42
Cross, Robert Wayne 24, 122, 134, 130
Culp, Kenneth L. 61, 107, 132
Culp, Robert 133, 134
Currier, Thomas Lee 61
Curtis, Michael Dale 43
Curtis, Pat Kay 24
Curtis, Rebecca 52
Cushing, William Walker 24
Darnell, Alton L. 61
Darnell, Dennis 52
Darnell, Jack 52
Darnell, Robert 52
Daub, Cecilia 52, 104
Daub, Monica Frances 24, 105, 116, 100, 101
Davey, Sandi
Davidhizer, Amber 61
Davidhizer, Theresa Ellen 24, 104
Davis, Charlotte 14, 43, 105, 110
Davis, John 52, 138
Davis, Linda Kay 52
Davis, Sandi
Davis, Sandra Ann 24, 104, 121
DeKnikker, Bonnie Gail 14, 43, 105, 116
DeKnikker, Harold Eugene 43
Delcamp, Dale Howard 24, 107
Delcamp, Juday Lynn 10, 15, 43, 106
Delcamp, Scott
Dexter, Sailor
Dills, William 61
Ditmars, Delores Dee 43
Ditmars, Dennis DeWayne 3, 10, 20, 24, 122, 126, 128, 138
Dodd, Donald David 24
Donat, Penny Sue 61
Donat, Randy
Dorsett, Bonnie 61, 120
Drake, Linda 52, 118, 119
Dresch, Susan Kay 43, 105, 120
Dresler, Pattie Ann 24, 105
Druley, Mike John 13, 43, 108, 109, 107, 17, 92, 93
Drummond, John Leon 24
Duncan, Mary Ann 52, 105, 111
Duncan, Richard Lee 16, 25, 107
Dunlap, Kathy 52, 104, 112, 114
Dunn, James Lowell 43, 122, 129, 138, 139, 107
Dunnick, D. Kim 25, 103, 108, 116, 122, 92, 97, 93, 95, 96, 135
DuPrey, Terry 52
Earnhart, Doug 61, 102, 135
Earnhart, Ray D.
Eash, James Edwin 43
Eaton, Vicke L. 61, 114
Ecklebarger, Drue 61
Ecklebarger, Linda 52, 104, 112
Eckman, Robert B. 61
Eddy, Steven C. 61
Edwards, Randy Michael 43, 86, 116
Eggason, Christinia 43, 120
Eggeson, Neal Frederick 25, 92
Eickhoff, Jon 52
Eldridge, David 52, 128
Eldridge, Dorothy Marie 43, 105, 114, 120, 121
Eldridge, Linda 52, 119
Elijah, Pamela Sue 62
Ellinger, Nancy Jane 25, 92
Elliott, Alice 52, 95, 96
Elliott, John 62
Elliott, Lawrence Allen 25, 95
Elliott, Roger 52
Elliott, Victoria Lynn 43, 105, 121
Erickson, Ramona Kay 25
Ernsberger, Junior 62
Ernsberger, Marcille 62, 104, 120
Ernst, Donald Wayne 43
Ernst, Lee Earl 62
Erst, Paul John 14, 43, 122, 129
Eshelman, Phillip 62
Espinoza, John 52, 139
Espinoza, Raul 62, 111
Essig, Judith Lee 25, 103, 105, 116
Essig, Martin 62, 6
Ethell, Dorothy 52
Evans, Ernest 62
Everett, Thomas 62
Everett, Wm. T. 52
Ewing, Nina 52, 119
Eysol, Dolores Kay 62, 104
Fearnow, Betty 62, 120
Fearnow, Jane Ann 52
Federow, Alexander 62
Federow, Wesily 62
Fessler, John Richard 25, 122, 1[illegible] 135
Fields, John Reginald 43
Fields, Mary Victoria 4, 25, 98, 104, 112, 115, 116, 94
Fields, Nancy 52, 104, 121
Fields, Thomas 52, 133, 107
Firestone, Laura Lee 62
Fisher, Linda Sue 62
Fleck, Sherry Kay 43, 104
Flora, Asa Albert Jr. 25
Flora, Barbara 52, 120
Folker, Michael 53
Forbes, Judd 53, 95, 135
Forbes, Judith Marion 43, 105, 115
Foreman, Martha 62, 105, 112, 120
Foster, Marguerite Louise 25, 104, 92
Fowler, Kaye Cheryl 25
Fowler, Robert E. 62, 112
Fradenburg, David S. 53
Fretz, Barbara Christine 26, 90, 105, 116, 101, 6, 92, 93, 147
Fretz, Susan Ann 53, 105, 7, 92, 93
Frevert, John 53, 111, 107
Frey, Ronald 62
Fried, Elsa 53
Fry, Majorie 53
Gaffer, Lee Steve 26
Ganger, David E. 53, 128
Ganger, Paul Dean 43
Ganger, Sheri Marie 26, 104, 94
Ganger, Stephen Ray 26, 95
Ganger, Thomas Jay 26, 94
Gangwer, Wanda Kaye 26, 104
Garber, Abe Larry 62, 107
Garber, Emily Sue 16, 53, 102, 104, 108, 114, 117, 118, 119, 17, 94
Garber, Merle Lee 43, 107
Garber, Nancy Kay 62, 104, 112, 114, 117, 119
Garber, Rhonda G. 62, 104
Garcia, Hilda 62
Gardner, John C. 53, 103, 107
Gardner, Mary Ellen 43, 105, 114, 121, 95
Gardner, Rebecca 53
Garman, Judith L. 62, 91, 104, 112
Garman, Steven Robert 26, 103, 117, 123, 107, 94
Gaskill, Patricia Lou 26
Geaugh, Vicky 53
Gemmer, John Wade 43
Gerwels, David 53
Getz, Phyllis M. 62
Getz, Ruth Ann 53
Gibson, Carol Ann 53, 85, 102, 104, 110
Gill, Gary Grant 26, 107
Gill, Michael J. 53
Glasson, James R. 62, 129
Golden, Terry Lee 26
Gonzalez, Faith Lee 62
Goodenough, Vicki Lynn 26, 40, 105
Goss, Michael Tom 62
Gouker, Charles M. 53, 128, 138, 107
Gouker, Donald C. 62
Grabill, Esther Lou 43, 49
Grabill, Stephen
Graff, Barbara 62, 119
Graman, Sharon Ann 53, 91, 102, 104, 108, 112, 121
Gray, JoAnn 53, 105, 108
Gray, Mary Alice 26, 112
Gray, Virginia 53, 104, 111
Greaser, Daniel H. 43
Greaser, David L. 43
Greaser, Galen Douglas 27
Greer, Ralph Robert 27
Greer, Stephen 62
Grenard, Patricia 53
Gresso, Jeri 62, 120
Griffin, Barbara 27, 108, 109, 101, 17, 147, 98
Griffin, James
Griffis, Gloria Jane 27, 100
Griffis, Thomas 53, 120
Grimm, Jerry W. 53
Grinstead, Norman 14
Grise, Charles Eugene 43, 49
Grover, Sandra Sue 14, 43, 105
Guipe, James Robert 43, 111
Guipe, Rick Alan 53, 128
Gunden, Barbara 62, 114
Gunden, Rebecca Jane 43, 104, 105, 94
Hararer, Shirley J. 53, 104
Hachet, Sue Ann 53, 104, 112
Haines, Randy J. 53, 111
Hall, Jill 53, 104, 119
Hall, Rhonda Dawn 27, 86
Hamilton, Mary 53
Hamman, Phillip Barry 43
Haney, Gary Ray 62
Haney, Linda Kay 43, 105, 112, 114, 94
Hanna, Danny 53
Hanshew, Richard 53, 95
Hapner, Mary Ellen 43

Hardesty, Myrtle 53, 104
Hare, Cindra Lou 27, 40, 84, 105, 109, 114
Harness, Dana Allen 62, 112, 94
Harper, Donald Wayne 43
Harper, Mark Edward 43, 138, 139, 95
Harrell, Charles Edward 27, 95, 96
Harrington, Patrick Harold 44
Harshberger, Amy 53
Harshberger, LeRoy Edward 27
Harshberger, Janet Sue 62, 121
Hart, Dianna Sue 27, 104
Hart, Lynn Arthur 53
Hartsough, Jerry Roy 44
Hartsough, Joseph Ray 27, 122, 133
Hartzell, Michael Eugene 44
Hartzell, Tim Allan 27
Hartzell, William 53
Hauck, Mark Wayne 53
Hawkins, Jim Carel 44
Hawn, Penny 53
Headley, Brent Allen 27, 111
Heagney, Janet M. 62
Helman, James 53, 111, 107, 94
Heminger, Tom 53, 133, 139, 107
Hendricks, Patty 62, 104, 114
Hendricks, Sandra 53
Henning, Larry 53
Herr, David 53, 94
Hershberger, Gary 62
Hershberger, Gilbert 62
Hershberber, Janice 62, 104, 112
Hershberger, Nadine 62, 104, 114
Hershberger, William 62
Hess, Daniel
Higginbotham, Sandra 62
Higgins, Kathleen Sue 41, 44, 104, 92
Higgins, Roberta 53, 92, 93
Hight, Robert
Hile, David John 44
Hile, Eugene Franklin 44
Hill, Mark Alan 63, 132
Himes, Julie Anne 63, 104, 114
Hochstetler, Velda Fern 44, 86, 104
Hochstetler, Vicki Rae 44, 104, 92
Hoffheim, Paul B. 44, 128
Hoke, Molly Anne 63, 104
Hoke, Myron Burdette 44, 103, 108, 109, 111, 128, 92
Holdeman, Lowell 63
Holderman, Sherri 53, 104, 95
Hollinger, Dan 63
Hollinger, Jerry Jay 44, 126, 127, 128
Hollinger, Sandra Kay 28
Holtzinger, Arden Neil 44
Honcharenko, Boris 28
Hoogenboom, Diane Elaine 44, 105, 120
Hoogenboom, Jennifer M. 19, 28, 105, 95
Hoogenboom, Roger Kent 11, 28, 111, 107, 6
Hooley, Judith Ann 44, 104
Hoopingarner, Elizabeth Ann 44
Hoopingarner, Kathy 63, 111
Hoopingarner, Robert 28, 107
Hoover, Carlos 53
Hoover, Paul Eugene 28, 107
Hoover, Stephen 54
Hostetler, Darlene 63, 121
Hostetler, Darlis 63, 121
Hostetler, Datha Rae 44, 104
Hostetler, Jeanne Lynn 10, 44, 49, 105, 108, 109, 115, 116, 117, 94
Hostetler, Linda 54, 105, 120, 94
Hostetler, Roger 134
Howard, Connie S. 28
Howard, George E. 28
Howard, James A. 44, 85
Howard, Matthew
Huber, Jane E. 63
Huber, Steven 50, 54, 122, 126, 128, 138, 132
Huffman, Pamela 63
Hughes, Robert 54
Hughes, Steven 54
Hulewicz, Olga 44, 110, 116
Hunley, Carolyn Sue 63
Hunsberger, Jack 44
Hunsberger, Ray 54
Hunsberger, William 63
Hunt, Alice Kay 28, 90
Hunt, Barbara 54
Hunter, Geraldine 54
Hunter, James R.
Hurst, Vera Ellen 63, 121
Hurtt, Don 54
Huser, Cathleene 54
Huser, David B. 3, 28, 110
Huss, John 54
Hussey, Edward Joseph 28, 17
Hutchinson, Molly 54, 104
Ilnicki, Gregory 82
Inebnit, Debra 54, 105, 112
Inebnit, Rebecca Ann 4, 28, 94, 112, 115, 104
Isenberg, Janet Marie 17, 29, 92, 93
Jacobs, Terry Wayne 44
James, Linda Sue 29, 105
James, Samuel 54, 129
Jennings, Elaine Faye 11, 29, 90, 103, 114, 94
Jennings, Vickie 15, 54, 82, 106, 92, 17
Jessup, David R. 29, 108, 116, 17
Johns, DeWayne John 44
Johnson, Anne 54, 102, 105
Johnson, Becky Lynn 29, 104, 119, 94
Johnson, Douglas 63, 112
Johnson, Kenneth 54
Johnson, Lawrence Edward 29, 86
Johnson, Penny Jo 63, 105, 119
Joldersma, Roy 63, 139
Jones, Charles 59, 63, 123, 132
Jordan, Stephen Lewis
Juday, David M. 63, 129
Juday, Roxie Lee 44, 49
Judd, Sara Jo 54, 105, 114
Kasdorf, George Jr. 54
Kasdorf, Georgiann 29, 87, 105, 116
Kaser, Susan 54
Kauffman, Allan 54, 91, 107, 95
Kauffman, Craig 59, 63, 128, 129, 107
Kauffman, Gary 54
Kauffman, Norene 16, 63, 104, 111, 119
Kauffman, Robert 63
Kauffman, Ruth 59, 63, 112
Keck, Jonathan 63, 109
Keck, Walter Jeffrey 44, 95
Kehr, Kenneth Wayne 44, 95, 96
Keil, Jane 54, 104, 111
Keil, Marilyn 54, 119, 106, 92, 93
Keil, Roger Alan 42, 44, 117, 139
Keil, Ruth Ann 44, 105
Keim, Judy Ann 29, 87, 102, 104, 116, 120
Kemper, Clarence
Kemper, Eugene 63
Kennedy, Cheryl Suzanne 29, 104, 118, 119
Kennedy, Edwin
Kennedy, Kay Elizabeth 44, 105
Kennedy, Tim 63
Kenney, Edgar 54, 95, 96
Keyser, Dennis 63
Kimlick, Diane 63
Kincaid, Michael 54
Kindy, Laura Lee 29
Kintigh, Cheryl 63, 83, 104
Kintigh, Patrick 63, 135
Kintigh, Richard 63, 102, 135
Kintigh, Thomas Wayne 29, 122, 133, 130
Kistler, Mary L. 54
Kitchen, George 63
Kitchen, Lewis Bradley 45, 95
Koehler, Lynda Sue 63, 105
Koher, Clayton Gerard 20, 29, 103, 110, 117, 138, 139, 107, 17
Kosnoff, Kathy 54, 105, 112
Kramer, Phillip 54
Kraus, John 63
Kreager, Robert D. 63
Kreider, Mark 54, 97
Kreider, Stephen Carl 45, 112
Kruse, Vickie 63, 119
Kuiper, Riena 30
Kummeth, Patricia Joan 45
Kuprewicz, Aleksander 54
Kurk, Charles 63, 111
Kurtz, Bruce 63
Kurtz, Kenda 45, 104, 92
Kurtz, Kennlyn Sue 30, 104, 118, 119, 94, 96
LaBar, Peggy Sue 54
LaBar, Ronald 63
Lacefield, Wayne 63
LaFary, Roberta 54
Lambert, Cynthia 45, 105
Lambert, Linda 54, 105, 114, 119
Lamply, Marvin 54
Langseth, Cynthia Anne 30, 104, 94
Lantz, Dan 54
Lantz, Delbert 63
Lantz, Roger
Lantz, Steve Kent 45, 135
Lantz, Susan Jane 30
Lasarenko, Eugene 63, 132
Laws, Danny 63
Lechel, Charles 54
Lechel, Diane Elaine 30
Lechel, Mary Ellen 45
Lechlitner, Diane Sue 45, 105, 114, 120, 94
LeCount, Eddie 63, 129
LeCount, Eugene 63
LeCount, Fred Devon 45, 128
LeCount, Jerry
LeCount, Pamela 54
LeCount, Robert 54
Leedy, Beccy Jean 50, 54, 105, 114, 17, 94
Leedy, Don David 15, 16, 20, 30, 103, 122, 138, 139, 107, 6
Leer, Cheryl Ann 63
Leer, Deann 64
Leer, Patricia 64
Leer, Ronald D. 45, 82, 135
Lehman, Bruce 64, 133
Lehman, Joseph 54

Lehman, Samuel Edward 14, 45, 49, 97
Leonard, Connie 54
Lewallen, David Daniel 9, 17, 30, 110, 116, 100, 101, 107, 113, 146, 12
Liddell, Martha 45
Liechty, Dan 54
Lind, Matthew 64, 112, 92
Lind, Tim Christian 45
Line, Michelle 64
Locke, Steven Howard 15, 45, 86, 128
Lockerbie, Fred 45
Logan, Pamela 64, 104
Long, Karen Kathleen 45
Longardner, Brian William 45, 107, 135
Longcor, Merry 30, 104, 86
Longcor, William Coalter 45
Luke, Jane Ann 10, 45, 70, 106, 17, 92
Lukianenko, Wladimer
Lundberg, David Albert 30
Lundberg, Donald 54, 95
Lung, Carolyn Sue 30, 121
Lung, Douglas 64, 129
Lung, Robert 54, 91
Lynch, Barbara 64
Lynch, Keith 55
Lyon, Patricia 55, 119, 95
Mabie, Linda Kay 45, 86
Madlem, Darlene 55
Mahler, Stephen 64
Main, Bruce 55, 108, 110, 117, 95
Main, Kathryn Louise 30, 102, 103, 108, 110, 116, 117, 120, 9
Maley, Sally 55, 105
Mangum, Cheryl Ann 55, 121
Mangum, Richard Earl 30, 87, 107
Mann, Virginia 3, 55, 105, 94
Manning, David
Mansfield, Richard Fred 31, 122, 133, 107
Marlow, George 64, 135
Marquis, Peter 64, 111, 107
Marschke, Carol Jay 64
Marsh, Phillip 64
Martin, Leland 31
Martin, Sharylle 55
Martin, Stephen 64, 95
Massanari, Kenneth Joe 31, 116, 129, 107, 95, 96
Massanari, Patricia 55, 105, 117, 120, 6, 97, 94
Mast, Jolene 31, 87, 105, 121
Mast, Omar 64
Mast, Thomas 55
Mathes, David 55
Mathews, Diane 55, 104, 101, 147
Mathews, Jean 64
Maurer, Atla 55
Maurer, Carolyn 3
Mayberry, Laurel Ann 31, 94
Mayse, Carol Ann 64, 104
Mayse, Clark 55, 111
McAdam, Charles Terrence 45, 110, 122, 129, 107
McBee, Diane 55
McBride, Steven 55, 128
McCall, William Michael 45, 7, 95
McCann, Linda Jane 45, 104
McClain, Stephen Shelden 13, 45, 49, 82
McClish, Allen 64
McClish, Val Eugene 45
McCloughen, Susan 64, 104, 120
McConnell, Rosemary 55, 114, 119
McConnell, Sharon Jane 31, 104
McCue, Edwin 64
McCue, Gary L. 31
McDonald, Gloria Jean 45, 104, 94
McGill, Pamela 55, 105, 120
McKee, Sandra 55, 120, 94
McLachlan, Steve Charles 45
Mehl, Debbie 15, 41, 45, 49, 105
Mehl, Patsy Lynn 64, 104, 112
Metzler, Donna Kay 31
Metzler, Pamela 64, 105
Metzler, Sharon Louise 45, 112, 92, 93
Millar, Jeffrey 64
Miller, Calvin Lee 16, 46, 122, 139, 17
Miller, Darlene 55, 121
Miller, David E. 55
Miller, David W. 55
Miller, Diane 55, 121
Miller, Douglas 55, 110, 138
Miller, Dwane 64
Miller, Dwane 64
Miller, Edward
Miller, Elaine
Miller, Francis Steve
Miller, Gary 64
Miller, James Martin 46, 126, 128, 138, 92, 93, 130
Miller, Janice 55
Miller, Judith Louise 46, 105, 109, 112, 120
Miller, Lynn Edward 46, 107
Miller, Lucille 64
Miller, Melanie 55, 105, 94
Miller, Nancy Fern 31, 88, 105, 101
Miller, Pamela Jean 45, 105, 92, 93, 9
Miller, Paul Eugene 4, 31, 115
Miller, Peggy Lou (soph) 55
Miller, Peggy Lou (fresh) 64
Miller, Randall 64
Miller, Randy 55, 126, 128, 129, 138, 139
Miller, Rich W. 64, 107
Miller, Robert Lee 45, 107
Miller, Stanley 55, 107, 17, 92, 93
Miller, Steve 31, 64, 111, 129
Miller, Susan 64, 104
Miller, Thomas Leon 14, 41, 46, 49
Mills, James Robert 46, 126, 127, 128, 134, 138, 130
Minier, Tony 55, 107
Mishler, Eugene May 31
Mitchell, Emil Jr. 55
Mitchell, Margene 55, 105, 108, 109, 111, 118, 119, 100
Mitchell, Ronald Stephen 122, 138, 135
Mock, Mark Stanley 46, 49
Moist, JoAnn 55
Monchein, Daniel 55
Moore, Charla Kay
Moore, Ron John 46
Moriarty, Susan Gail 4, 14, 15, 46, 105, 112
Morse, Judy 10, 32, 105, 114, 115, 120
Mosness, Denny Jay 46
Mowry, Steven 64, 132
Mowry, William Richard 46, 138, 139, 130, 131, 4
Mullins, Larry 46, 86
Mummert, Jennifer Ann 32
Mummert, William 64
Muntz, Linda Lou 17, 32, 102, 104, 108, 109, 101, 94
Murphy, Phillip 64
Murphy, Steven 55, 110, 92
Myers, Cinda Lou 64, 105
Myers, Douglas Leonard 32, 89, 94
Myers, Jim Lee 32, 134
Myers, Lee 46, 107, 92, 135
Myers, Marcia 55, 108, 118, 119
Myers, Marcine Sue 46, 104, 121
Myers, Susan 55, 104, 114
Nagle, John Lee 32, 117
Nagle, Joyce 55, 104
Nagle, Mary Louise 46, 104, 121
Nagle, Thomas 64, 80
Neff, Charles Larry 46
Neff, Edward 64
Neff, Freddie 64
Neff, Jane E. 65, 104
Neff, Kenneth Dee 65, 92
Neff, Richard Phillip 32
Neidballa, John Carl 46, 86
Neidballa, Marianne 65, 104
Nelson, Judith 56, 104
Nelson, Lewis Jon 46
Neterer, Linda Lee 46, 111
Neuman, Charles 65
Newman, Gary Steven 32
Newman, Richard Allen 46
Nichols, Dorn D. 32, 107
Nichols, Jane Louise 32, 116, 121
Nichols, Lee 56, 107
Nichols, Steven 65
Nichols, W. Joel 46
Nicholson, Douglas 56
Nicholson, Phillip 50, 56, 128, 107
Null, Terry Lee 65
Null, Marlene Marie 32, 104
Nusbaum, Ronnie
Nymeyer, Elizabeth 65, 104
Ogle, Don 56, 84, 125, 127, 128, 132
Ogle, Jill Dee 4, 10, 32, 94, 104
Oswald, Peggy Jean 46, 105, 114, 95, 96
Ott, Dave Lynn
Ott, Glen 65
Ott, John Jr. 56
Ott, Michael Steven 33
Ott, Robert Louis 33
Owens, Jessica 56, 94
Owens, Michael Kent 33, 122, 107, 92
Paff, Denny 56, 84
Paflas, Kathy Anne 4, 8, 11, 12, 15, 33, 104, 94, 96
Paluchnisk, Cheryl W. 46
Pangburn, Jackie 65
Pangburn, Judith 65
Pangburn, Marsha Kay 46, 104
Parcell, Jerry 56, 107
Parcell, Larry Lamar 46, 122, 128, 107
Parse, Diana Lynn 33
Patanelli, Bonnie Lynn 33
Payne, Anna Marie 65
Payne, Patsy 56
Payne, Steven 65
Peak, Brenda
Peak, Cornelia
Peak, Virginia
Pearson, Sam Robert 46
Peffley, Malinda 56, 84, 105
Peffley, Monty B. 5, 10, 11, 17, 20, 33, 116, 117, 122, 9, 133, 107, 12, 135, 98
Penland, David 56
Penland, Lingayen 65
Pepper, Estella Dorothy 46

Pestow, Charles 65, 107, 135
Pestow, Mary Elizabeth 33, 104, 114
Pestow, Mirian 56, 105, 111, 114, 119
Peterson, Jack Allen 33, 122, 126, 128, 130
Peterson, Larry 65, 135
Peterson, Ralph 16, 65, 111, 132
Petgen, Lydia Ann 33
Petgen, Paul 33
Pettit, Steven 65
Phebus, Diana Elaine 46, 104, 121, 147
Phebus, Linda Sue 65, 120
Phend, John Lee 17, 33, 116, 113, 12, 95, 96
Phend, Michael 65
Phillips, Carlene
Phillips, Carol Dianne 34, 104
Piatt, Jacalyn 56, 105, 112, 92
Piehl, James F. 65, 129, 107
Pierce, Judith Ann 34
Pinkerton, Ronald Leroy 34
Piper, David W. 34
Piper, Dorothy 56, 104
Pittman, Steven Edward 46, 122, 128, 129
Piwoszkin, Rija 56, 105
Piwoszkin, Tony 65
Plank, Martha Ellen 4, 34, 95, 96, 114
Pletcher, Keith 65
Pletcher, Rodney Craig 46, 107, 95, 135
Pletcher, Roger 56
Plummer, Kathy 56, 104, 112, 14
Poscharscky, Gwendolyn Irene 46, 104, 139
Poscharschy, William A. 65, 129
Pressley, Linda 65, 120
Price, Judy 65, 114
Prough, James 56, 65
Prough, John
Puro, Michael 56, 108, 95, 96
Purvis, James Andy 65, 117, 139
Radkey, Carol Ann 15, 56, 111, 106, 17, 92
Radkey, Rita Jane 34, 115
Ralston, Delores Jean 46
Ralston, Dixie 56
Ralston, Don 56, 95
Ralston, Duane 56
Ramsby, Jean Louise 34, 87, 102, 116
Reas, Barbara Kay 46, 86, 105
Redsecker, Jeane Ann 4, 34, 87, 102, 116, 95, 96, 9
Redsecker, John 65, 95
Reed, Barbara Elaine 46, 82, 114
Reim, Marcia Kay 34, 103, 105, 115, 94
Reiniche, Joe S. 65
Renner, Suellen 34, 105, 115
Rensberger, Connie Ann 47
Rensberger, Michael James 122, 128
Reynolds, Nancy Mae 34
Rheinheimer, Brenda 65, 104
Rheinheimer, Brent 65, 110, 107, 135
Rheinheimer, Linda 56
Rhodes, Paul Earl 34, 40, 122, 133
Rhude, Douglas Randolph 47
Rhude, Ted Michael 47
Richards, Diana Kay 65, 104
Richards, Felicia 65
Richards, Roe Lynn 47
Richardson, Vickie 35, 104
Richman, Terry Lee 47, 133
Rickel, Richard 65
Riddle, Mary Ellen 12, 35, 40, 112, 114, 115, 116, 95, 96, 9
Ride, Anna 56
Ride, Maria 65
Ride, Willy 47, 109
Riedel, Mark 65
Riggs, Bonnie J. 65
Riley, Donald Ray 17, 19, 35, 110, 115, 117, 123, 138, 139, 12, 9
Rink, Lillie 56, 121
Risser, J. Douglas 47, 95
Ritter, Douglas Wayne 35, 122, 134, 107
Ritter, Gary
Robinson, Dennis
Robinson, Lyne Donald 35
Robinson, Thomas 65, 112
Rogers, Dawn Rae 65, 104, 117
Rogers, Janae 65, 114
Rogers, Janet 59, 66, 104, 112, 17
Rogers, Jeffrey Alan 35, 103, 122, 124, 133, 95, 130
Rogers, Jerome Stephen 16, 35, 71, 103, 122, 133, 107, 17, 92, 93
Rohn, Sandy 56, 85, 104
Rohrer, Sharon Lee 47, 105
Roose, Pamela Diane 47, 104
Roose, Patsy 66, 104
Ross, Vicki Lynn 14, 105
Rostochak, Deborah 56
Roth, Janet Sue 35, 105, 92, 93
Rupert, Alan Lee 66
Russell, Barbara Jill 90, 47, 105, 111
Russell, Beverly Joan 47, 104, 111
Saal, Carolyn Sue 35, 104
Sample, Barbara Ann 56, 105, 118, 119
Sanders, Iris 66, 105
Sapp, Donna Lee 56, 104
Sapp, Ren Edward 35
Scheidel, Larry 56
Scheidt, Henry 56, 128, 94
Schelle, Marcia 56, 105, 114
Schertz, Irene Elizabeth 35, 92, 93
Schertz, Stephen James 47
Schertz, Susan 66
Schmidt, Anna 56, 85
Schmidt, Elizabeth 66
Schmidt, Margarete 47, 110
Schmucker, Earl 66
Schmucker, Sharon Kay 35, 120, 92
Schooley, Janet 56, 105, 118, 119
Schooley, Lois Kathleen 36
Schreck, Cynthia 56, 105, 112, 94
Schrock, Charlotte 56
Schrock, Connie Jean 16, 36, 80, 105
Schrock, Dale Ann 66, 104
Schrock, David 66, 135
Schrock, H. Doug 47, 135
Schrock, Patrica 66, 104, 112, 114
Schrock, Ronald Eugene 47
Schrock, Vivian Sue 66, 105
Schroeder, Susan Kay 36
Schroeder, William 56, 129
Scoles, Robert 66
Scott, James 66
Scott, Tim 57
Sellers, Roger K. 47, 138
Seltenright, Dan 57, 110
Shannon, Kim Alan 66
Sharp, Nancy Carol 36, 105, 121
Sharpe, Sandra L. 5, 15, 36, 105, 114, 94
Sheets, Kathleen 66, 102, 105, 111, 114
Sheets, Kevin Andrew 3, 47
Sheley, Rodney 57
Sheline, Craig 56, 128, 107
Sheline, Wendy Sue 66, 104, 121
Shellenberger, Melanie 36, 102, 104
Shelton, Thomas 57, 82, 107
Sheneman, Thomas Robert 47, 109
Sherck, Gary R. 47, 122, 128, 107
Sherck, Kitt 47
Sherck, Noble
Sherman, John David 47, 109, 107, 95
Sherman, Ron 57
Shidler, Louise Diane 36
Shidler, Phillip 132
Shive, Lucille Anne 36
Shively, Betty 66
Shoemaker, Carol Jane 36, 104, 105
Shoemaker, Judy 66
Shrock, Pamela Sue 66, 104
Shutton, James 66, 104
Silvas, Oralia 120
Simmons, David Lynn 36
Simmons, Michael 66, 135
Simmons, Victoria 57, 90, 92, 93
Simons, Keith 66
Simpson, James A. 57, 138, 128, 132
Siri, Victor Louis 36
Slabaugh, Sidney 57
Sloan, Kenneth 66
Small, Virginia 66
Smedzwick, Maria 57, 111, 120
Smith, Dianne 57
Smith, Gary 57
Smith, Linda Lou 47, 104
Smith, Roxanna 66
Smucker, Douglas 57, 83, 109
Smucker, Julia Anne 47, 84, 103, 105, 108, 112, 115, 116
Smucker, Mark 57, 103
Snobarger, Lana 57
Snoberger, Susan Kay 47, 105
Snoke, Joann Rae
Snook, Karen Sue 66
Snooks, Allan
Snooks, David Ray 47, 66, 94, 96
Snyder, Jeffrey Allen 36, 107
Snyder, Karen Arlene 37, 6, 4
Snyder, Linda Louise 37, 94
Snyder, Nancy 66, 105, 112, 120
Sorg, Kirk 66, 132
Sorg, John S. 37, 128, 130
Sowers, Leannette Marie 37, 120
Stack, Craig 57, 107
Stack, James William 37, 122, 126, 128, 129, 100, 107
Stafford, John 57, 108, 111, 138, 139, 132
Stahl, Pamela Jo 47, 105
Stahl, Robert 95
Stahley, Charles 66
Stark, Thomas G. 47, 122, 128, 134, 132, 130
Stauffer, Gene V. 66
Steele, Cathy Jo 57
Steele, Mackie 47, 82, 104, 114, 120
Steele, Robert 57, 135
Steele, Stephen Ward 37, 122, 135
Stellingwerf, Frank Douglas 47, 122, 128, 129, 107
Stellingwerf, John 66, 80
Stevens, Lois Jane 47, 104, 92, 94
Stevens, Patricia Anne 37, 116, 95
Stickel, Luanna Rae 66, 120
Stickel, Rita Diane 17, 37, 104
Stone, Dale Steve

Stone, John G. 37
Stone, Linda Adelaide 47
Stone, Paula Andrea 47, 105
Stone, Steve 128, 134, 130
Stoner, Carol 57
Stoner, Terry Gorden 37, 107
Stookey, Snowden May 10, 13, 15, 16, 47, 49, 115, 96, 94
Strahm, Samuel E. 66
Strang, Linda 57, 104, 92
Strasser, Linda Martin 10, 42, 27, 105, 111
Straw, Gerald 66
Straw, Lucille 66
Straw, Phillip U. 37
Stroman, Debra 66, 104, 112
Stump, John William 37
Stump, Thomas 48, 82, 108, 109, 116, 133, 107, 16, 92, 93
Stump, Thomas Lee 66, 107
Stutzman, Gene Allen 48, 83, 109, 95
Sullivan, William J. 38, 107
Summer, Rodney 66
Sutter, Sem C. 48, 83, 108, 116
Sutton, James
Swanson, Brook
Swartley, David 66
Swartz, Stuart 57, 128
Swihart, Tonja Rae 38, 104
Swinehart, Ray L. 38, 128
Sylvester, Elta Rose 57, 58, 105, 92
Taets, Terry Lee 57, 107
Taft, Judith Ann 48, 114, 139, 101
Taggart, Dean D. 48, 49, 92, 93
Taggart, Jim Edward
Tague, Evelyn 66
Tassin, Joel Allen 38, 109, 115, 107, 95
Taylor, John Richard 38, 122, 133, 107
Taylor, Judy Ann 57, 105
Thiele, Anne 66
Thomas, Jack 66
Thompson, Steven 57, 128, 129
Tingwald, Gregory 66, 128, 129
Toler, Frank 57
Toler, Mike E. 48
Treat, Steven 66
Trosper, Floyd 57, 128, 129, 138
Troup, Catherine 67, 112
Troyer, Connie 57, 119
Troyer, Dennis 67, 133, 107, 92
Troyer, Don 50, 123, 117, 132
Troyer, Jeannie Donalyn 5, 38, 104
Troyer, Jerry 57, 112, 93
Troyer, Julia D. 48
Twiford, Craig 57
Twiford, Jerel 67, 138
Tyler, Jack D.
Tyson, Robert
Ulery, Bonnie Lorraine
Ulery, Connie 48
Ulery, Donald 67
Ulery, Sue Ann 48
Ulrich, Larry E. 67
Utley, Richard Leon 38
VanAntwerp, Don 48
Vance, Patrick 67, 128
VanderReyden, Julia 67, 104
VanderReyden, Pam 14, 48, 105
VanderReyden, Sandi L. 104
VanderWey, Martha Lee 48, 105, 110, 114, 92
VanHout, Annie 5, 67
VanHout, John 83, 6, 94
VanNess, Wayne D. 48, 129
Veenstra, Hilda 57, 112, 120, 94
Veenstra, Lida 57, 110, 120
Vinson, Karen 57, 104, 94
Wade, Bill (William) 48, 132
Wagner, Brent 67
Wagner, Danny 57, 128, 129, 138, 107
Wagner, David 67
Wagner, Jeri L. 48
Wagner, John 67
Wagner, Sheril Ann 38
Wagner, William (SOPH) 57
Wagner, William (FRESH) 67
Waldrop, Carolyn Jenell 38, 87, 119
Waldrop, Harold 67, 129
Wallace, Jane 67
Walton, Marla Lee 67
Wantz, Marsha 57, 105, 120
Wantz, Michael Vernon 38, 116
Ward, Judy 57
Ward, Stanley 67
Ward, Stephen Roger 38, 92
Warlow, George 102
Warstler, Janet 48
Warstler, Nancy A. 48, 105, 112, 94
Warstler, Roger A. 48
Waugaman, Cindy 57, 105
Waugaman, Pamela 67, 104
Weaver, Brenda 67, 104
Weaver, Jane Ann 57, 82, 105, 6
Weaver, Jerry Lee 57
Weaver, Lorraine M. 48
Weaver, Robert M. 57
Weaver, Susan 57, 105
Webster, Bruce 67
Webster, Lynn Gayther 17, 38, 105, 12
Weddell, Cynthia G. 48, 104, 112, 119, 120
Weddell, Edna Juliana 39, 98, 105, 115, 116, 120
Weddell, Peter 57, 130
Wedner, Gregory 67
Wegener, Dieter 57
Wegener, Heinz, 48, 128
Weiskittel, Jean 67, 105
Weldy, Jonna 67, 104, 120
Weldy, Penny K. 48, 95
Welty, Billie Ray 67
Welty, Gerald 58, 91
Wenger, Ernie E. 48
Wenger, Penny 67
West, Dan LeRoy 39
Westfall, Jade 15, 58, 105, 108, 109, 17, 94, 96
Whirledge, Julie 58, 105
Whirledge, Michael 58, 111, 107
White, Susan
White, Susan
Whitehead, Gayle 67, 119
Whitehead, Robert 67
Whitehead, Ruth
Wiederman, Connie Sue 48, 87
Wiesjahn, Sara 58, 105, 112
Wilfong, Harold 48, 122, 126, 138, 107
Wilfong, Phillip 58, 128, 138, 107
Williams, Dayle Ann 67
Williams, Karen 58, 105
Williams, Sue Ann 104
Wilson, Edward 58, 109
Wilson, William 67, 103, 132
Winkler, Linda 67
Winnebald, Carl H. 39, 95, 96
Winterrowd, Carla J. 48, 104, 121
Winters, Katherine Sue 39, 109, 115, 94, 96
Wise, Janolyn
Wisler, Linda 58
Wisler, Susan Phyllis 48
Wogoman, Janet Ann 39
Wohlford, Debora Sue 14, 49, 105, 95
Wolf, Doris 67, 104, 117
Wolski, John 49
Wooten, Paula 58
Wortinger, Charles 67, 112
Wortinger, Pat M. 4, 14, 49, 105, 111
Wortinger, Theresa L. 39, 90, 105
Wray, James Robert 39, 122, 136, 138, 139, 107
Wray, Nancy 3, 58, 82, 105
Wysong, Leonard 67, 80
Wysong, Patricia
Yaggi, Robert Adolph 95, 96
Yates, Tony 67
Yocum, Kathleen 67
Yoder, Claudia 58, 104
Yoder, Dean Lamar 49, 128
Yoder, Deborah April 49, 114
Yoder, Esther 58, 120
Yoder, Gary F.
Yoder, Greg F. 39, 109
Yoder, Leslie 58, 104, 120
Yoder, Linda Lou 49, 111
Yoder, Nancy Jeanne 49, 108, 116, 120, 92
Yoder, Patricia 67
Yoder, Patrick 50, 58, 122, 107, 132
Yoder, Peter William 49, 68, 107, 135
Yoder, Randall Lee 39, 109, 115, 116, 107
Yoder, Rebecca Asenath 16, 39, 112, 114, 115, 116, 117, 94, 96, 9
Yoder, Ronald Leroy 39, 109, 116, 107
Yoder, Susan 67, 104, 7, 92
Yoder, Virginia Lee 39, 105, 97, 93
York, Denise 49, 104
Young, Mickey Ruth 58, 105, 112, 119, 94
Young, Paul
Young, Thomas 58, 110, 94, 96
Zentz, Craig Wayne 6, 40, 103, 122, 128, 138, 107
Zook, Linda L. 40
Zook, Linda Ruth 40

Hi!

I'm still not sure I believe it, but the yearbook is finished—finally, completely, finished.

Please notice the acknowledgements page opposite this one. To merely say *thank you* seems so inadequate after all the time these people have spent creating this book. Once again I'd like to thank Mrs. Dwyer; without her, this book would never have become a reality. Jim Stack, although not pictured on the acknowledgements page, should also be recognized and thanked. He is responsible for the section of the book which so vividly captures the excitement and action of GHS sports.

Although we hope everyone appreciates this *Crimson,* it was especially designed to please the seniors, the great Class of '65.

We hope that in someway this book can be, at least, partially responsible for many happy memories. If someday, as you are leafing through it, a smile crosses your face or a tear falls from your eye, our efforts will have been rewarded.

Good bye. It's been fun sharing the year with you.

Sincerely,

David Lewallen

David Lewallen
Editor; 1965 *Crimson*

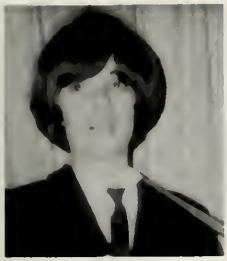

Although Diane Mathews is dressed here for a Beatle party, she spent long hours working on every phase of the yearbook.

Diana Phebus typed for hours on the index and other yearbook copy.

Barb Griffin unselfishly spent days editing the organizations section of this annual. She also worked tirelessly as assistant editor.

The '65 CRIMSON staff wants to recognize our advisor, Mrs. Berneice Dwyer. Her thoughtfulness, consideration, understanding, and kindnesses were appreciated.

Barb Fretz, art editor, deserves much recognition and praise for her aesthetic donations to this CRIMSON. Her artistic knowledge and originality added much to the book.

Had it not been for the many pictures taken by Mr. Gordon Moore (left) and Mr. Mel Troyer of the Goshen News (right), this yearbook would not have been possible. We are deeply indebted to them for their patience and cooperation as we produced this book.

Devoted Individuals Deserve Special Thanks

Nothing now is left but Majestic Memory—Longfellow

Kathy

Well I don't know quite what to say but I'll think of something. We really have had lots of fun in 5th period study hall but you can't imagine how glad I am for school to be out. It's too bad things never went right for us but, that's the way it goes. Don't be good and don't do anything you'll regret. See you next year!

Jerry

Kathy,

Well, how are you? Have you and Steve been going to see Joan a long time? Guess you two make the best couple. Stay as sweet as you are.

Love ya,

Lee

Kathy,

It's been a lot of fun this year + I haven't been with you too much — maybe there's a connection (just kidding) You're really not so bad (for a bigotted pro-Protestant). Have fun this summer + be a good girl.

Martha

TAYLOR PUBLISHING COMPANY
"The World's Best Yearbooks Are Taylor-made"

Autographs

Kathy,
Our freshman year has ended and its been a blast. I hope we have more interesting classes together, like Mr Foden's english, next year. I hope we make fun as this one's been. Good luck and next 3 years as much fun as Don't forget the Dunes (sun.) Love you Judy

Kath
I get to ~~sing~~ sign under Grace
I'm lucky. Well, we're all through
with this year and are ready for the
summer (I guess) Let's have fun in our
next 3 years and always friends
I'll come to your wedding if you'll
come to mine (ha!)
Love
Kathy
Doop. P.S. I'll never
forget a little
chate in Mrs
Leonard's study
Hall

Kathy,
Hi Kid!
You're real sweet and
PLEASE don't change.
I hope we can have more
classes together next year.
Good luck in all that
you do.
Love ya,
Susie

Kathy,
You're a real
sweet kid & I
wish you all the
luck in the future
future years at H.H.S.
Betty Jeannow
"68"

Kathy,
Best of luck in
the future & I have
I get to know you better to
Good luck also with the
Keep, you have it.
Nilda Lanier
"68"

Kathy,
Our last year
will come & let's make it
years and years to come
to do what we want
to do & to make it
to do!
Lynda
"68"

To a sweet kid.
I hope I have more classes with you next year. Keep up your Algebra!!
Good luck!
Buena suerte!
Chavela

[illegible] pick's [illegible] nerdiest [illegible] in the freshman [illegible] been who I think [illegible] and what a personality [illegible] humor. What a sense of humor. What a bad too.!) Good luck with whoever he may be ——.
Dick Kurtzigh

Kathy-
You will soon be an upper lower classman. Your Freshman year was, no doubt, quite different than any of your previous school years. I can remember my Frosh year - what a mess - it seems that it was only yesterday that I couldn't wait for my sophomore year. Boy - the years go fast so very very - minute because tomorrow you may wake up and find out that you are graduating. I am very glad I was able to become one of your friends this year. You are a very [illegible] girl. I hope you have [illegible] Great years at [illegible]. I must [illegible] that you look real cute with your hair cut short. [illegible] that you a freshman and [illegible] course you have Jerry - and Pam has me (that is if she will take me) [illegible] Good luck with the [illegible]. Best wishes always and I hope your future will be full of happiness.
Always, Rick
'65

(It's been nice knowing you, Kathy.)
(I'd like to think that I'm a good guy.)
(Maybe I'm not.)

Kathy,
To the
best friend
a girl could
ever have.
You're a real
cute girl with
a "darling" personality.
Best of luck ever.
as always,
Jo

My dearest Kathy (Oh brother),
I thought I'd start it
out that way so I could
catch Jerry's eye. I hope that
you and him stay together for
a long time because you make
a sweet couple. Well, that's enough
of that.
Maybe next year we'll luck out
and get a study hall together. Boy,
that would be a riot. I can't wait
until we go to the dances that should
be a riot, also. Just think two more
days. Dad washed the car last night
and filled the tank also. I don't
know what got into him.
Boy what a sloppy writer I am
I feel like I'm writing over the page.
Good luck in the future years at
high school.

Luff,
Steve
Pittman

-Kathy-

Well just think your first year is about over and with it will go many fond memories. Keep smiling and never change cause your a real sweet and wonderful gal. Good Luck and Best Wishes.

Love ya
Craig

Kathy,
I'm about the end
to close. I'm trying to
draw a picture for you
but I don't know how
good I can do it.
Anyway I want to
say I'm glad we
have been friends
for a couple years.
Have fun
Michele

Kathy-

Well, we're almost through with our first year of high school! It seems like it just started. Like Mr. Doba said "our high school career is almost over!" (HA) Be good this summer. But more important, have fun! Are you going out to the lake this summer? If so, we'll have to get together. If not you'll have to come out. I hope to have a party sometime while we're there so you'll get out there. (at least) Drop out (or in) any time, that is in the last two weeks in August. It's been fun this year, hope our next 3 are even more fun. Well, I repeat, Good Luck in the future. Oh and stay the way you are - neat, sweet, keep your good personality and be nice to Teeye.

Love always,

Jane

Kathy,
To a real cute
quiet and somewhat
kid. You'll get through
a darling year, lots of luck
keep it up. That make
like you're a pair
next year all up for
a cute pair
the next 3 years
Diane '68 - Hope!

Kathy -
Best of Luck
with all
the boys
this summer
and with Terry.
always a friend
Pennie.

Kathy,

I sure miss Citizenship Class and Mr. Hake (and you). I hope I'm in some of your Classes next year. Have a blast, riot, ball, and all that stuff this summer.

Love ya

Bob

Kathy,

Keep your pleasant disposition. Don't let your problems get you down for this is a day. Don't always another day. Don't let the boys get you down. There is ample supply. Be good

Love

Roy

Kass

To the sweetest gal in my Lit. class. Good luck in all your future.

Love,
Dale

Kathy —

My own personal ANN LANDERS —— Next year you'll be a big Sophomore HELP! ☹ Maybe we can go sidewalk surfin' again.... ya always 'wipe out' on the curves — so do I, only different kind of curves(?) (that was sick!) Two Sundays ~~ago~~ ago I was fishin' in the gravel pit.... I think I saw ya.... Black Mail cough cough Be good to Terry we need him for base ball — Do me a favor, tell Lighter I'm a boy. Stay pretty, nice and all those nice adjectives —— ☺

Bye —

Phil

KRIMSON
65
To the girl that wouldn't let me go outside
Good luck in the next 3 years.
Joe
albert